MUSIC - UNIVERSITY OF TORONTO
3 1761 111276499

M
219
H13
op.1
no.13-15
1985
c.1
MUSI

Digitized by the Internet Archive
in 2025 with funding from
University of Toronto

https://archive.org/details/31761111276499

Г. ГЕНДЕЛЬ
G. HÄNDEL

СОНАТЫ
№№ 4-6
SONATEN

ДЛЯ СКРИПКИ И ФОРТЕПИАНО
FÜR VIOLINE UND KLAVIER

МОСКВА «МУЗЫКА» 1985

MOSCOW "MUZYKA"

M
219
H13
op.1
no.13
-15
1985

LIBRARY
MAY
13
1985

СОНАТА № 4 SONATE

Г. ГЕНДЕЛЬ
G. HÄNDEL
(1685—1759)

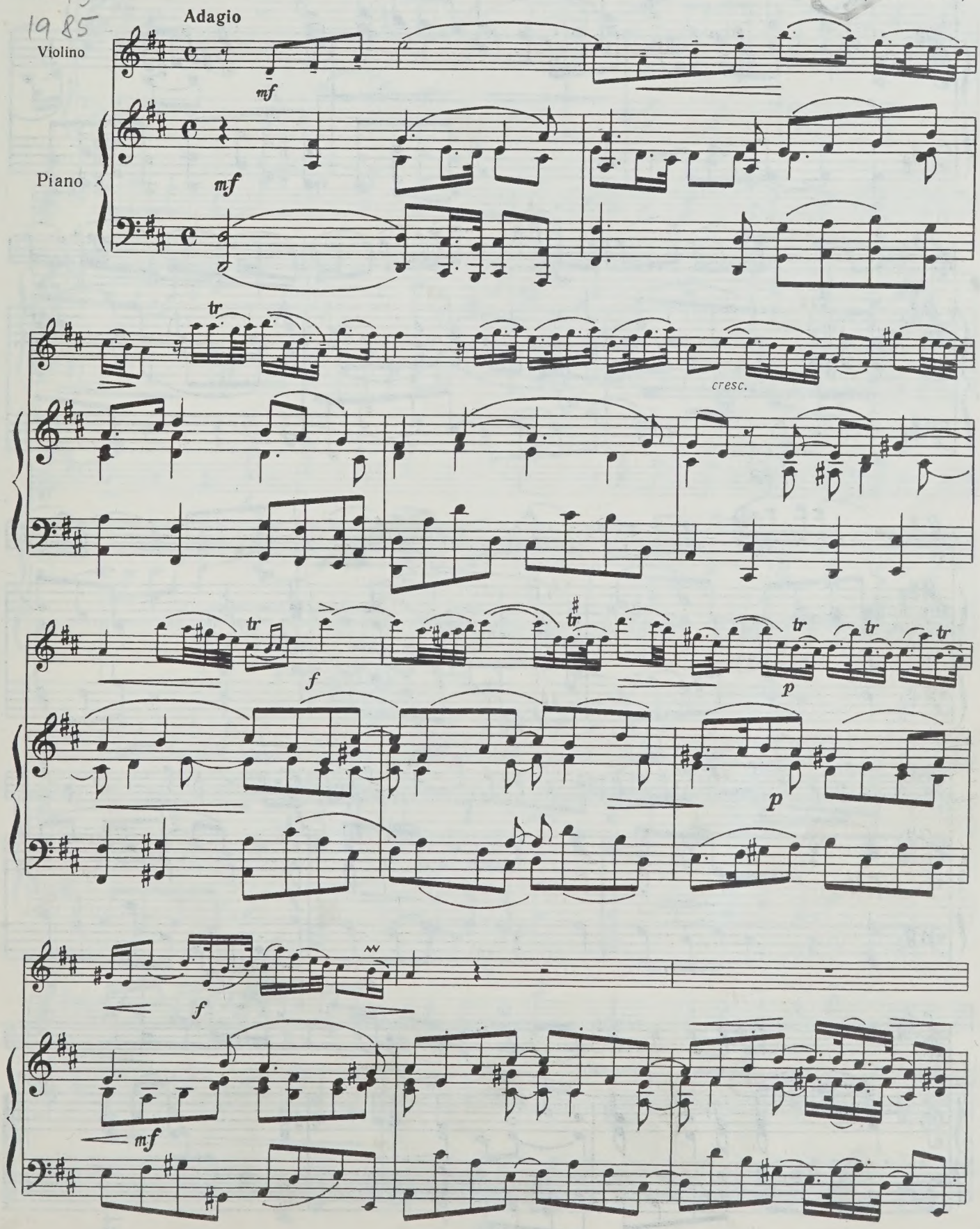

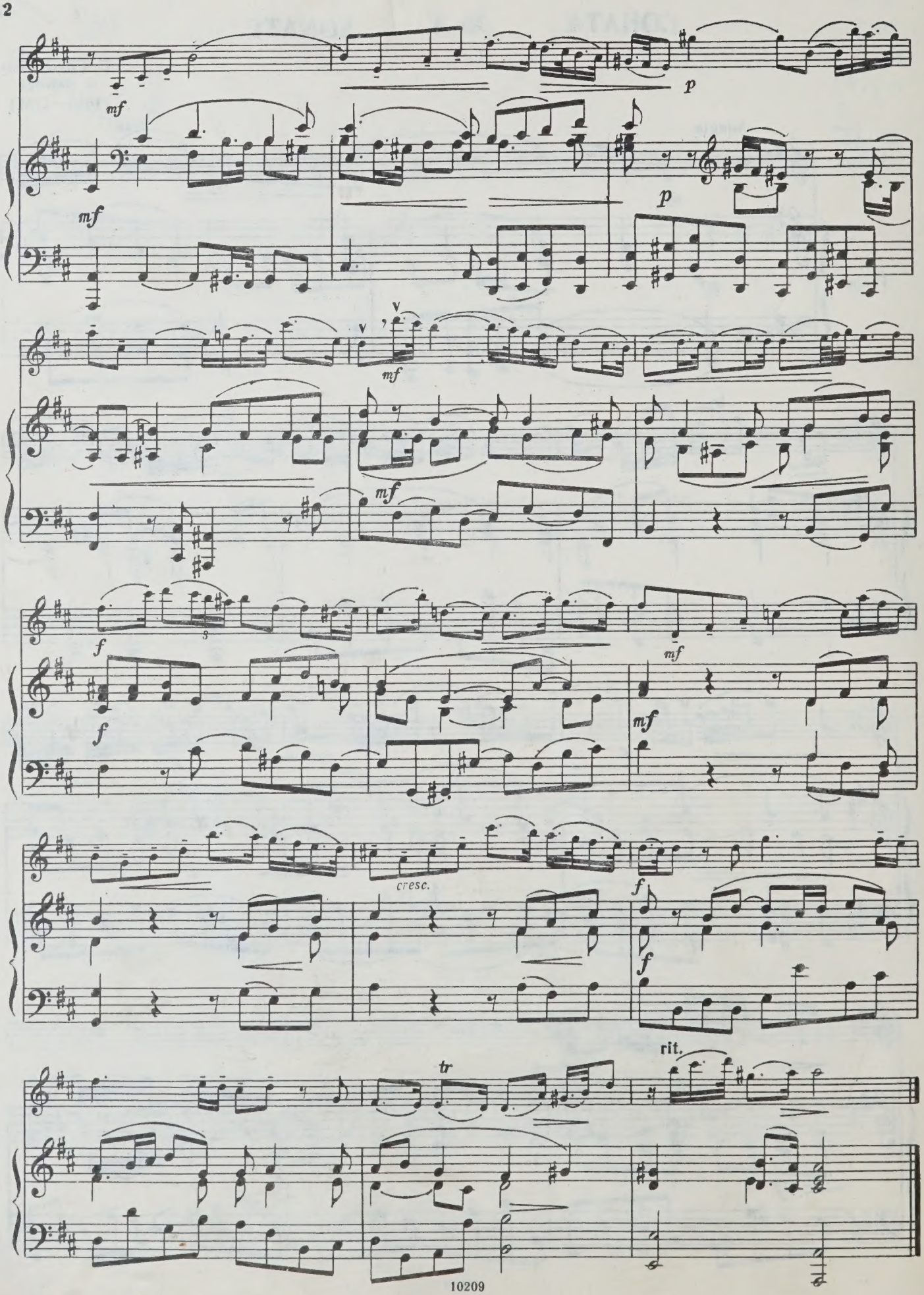
mf
p
mf
p
mf
mf
f
mf
f
mf
cresc.
f
f
tr
rit.

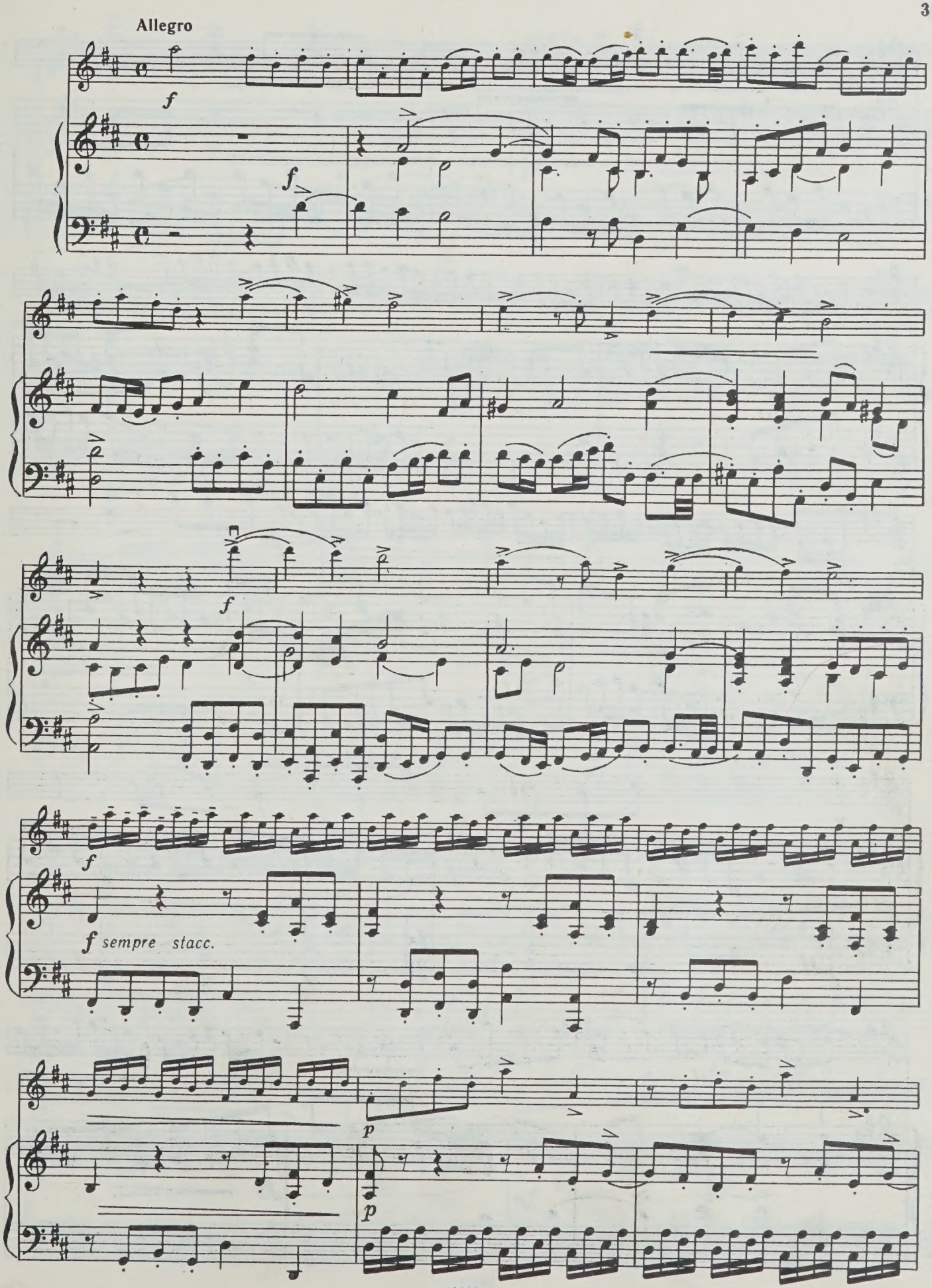
Allegro
f
f
f
f
f sempre stacc.
p
p

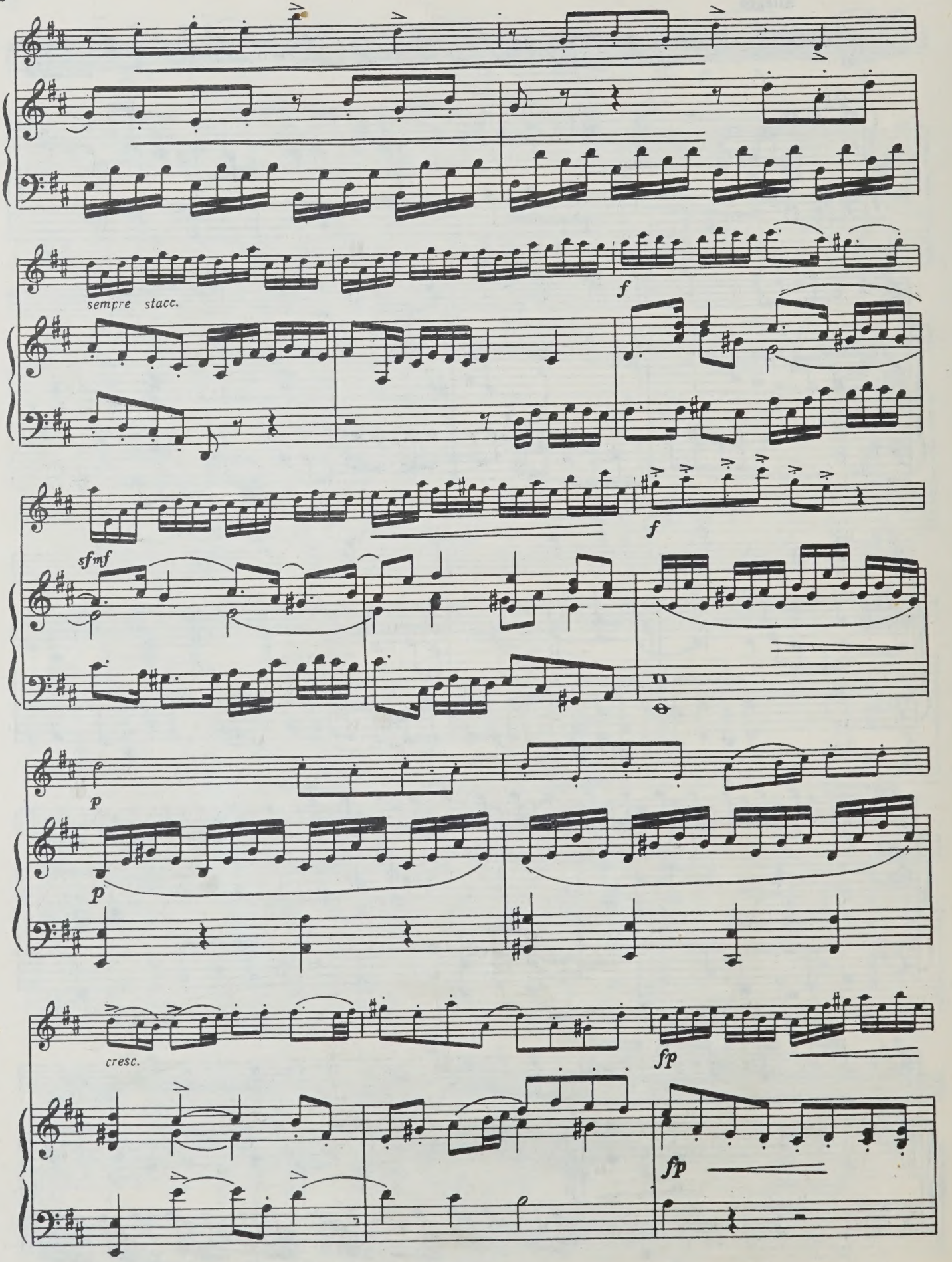
sempre stacc.
f
sfmf
f
p
p
cresc.
fp
fp

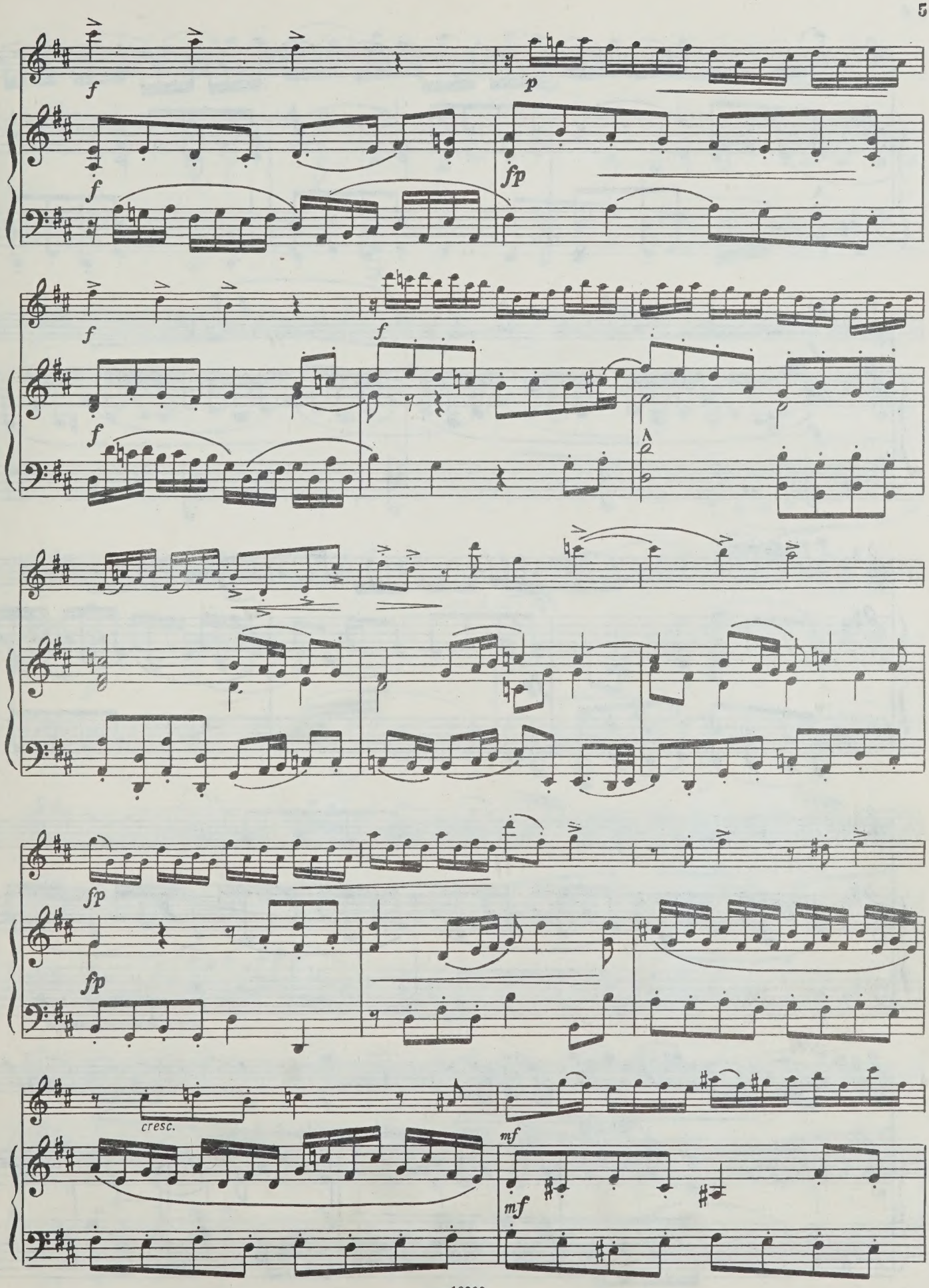
f
p
f
fp
f
f
f
f
fp
fp
fp
cresc.
mf
mf

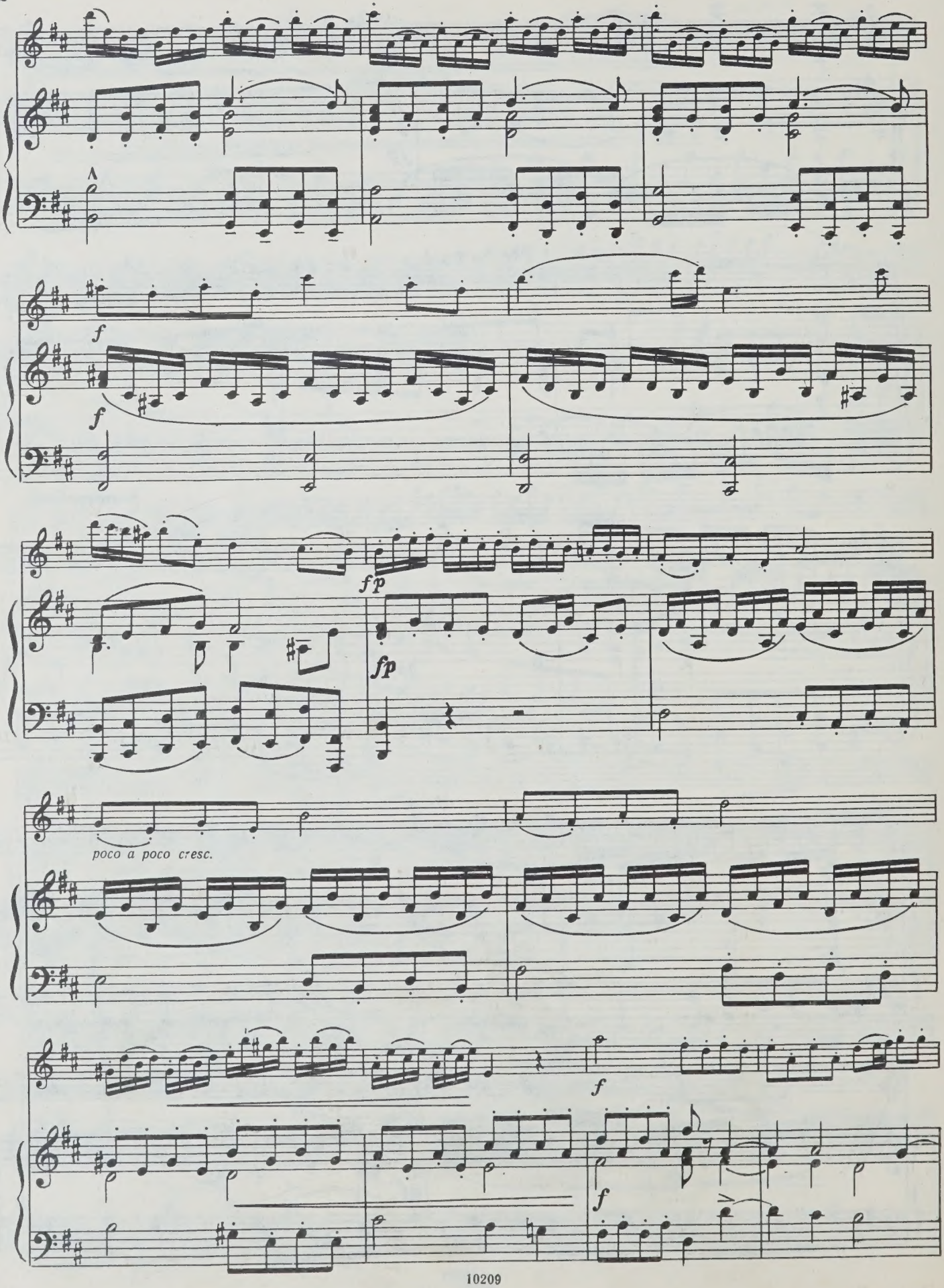
f
f
fp
fp
poco a poco cresc.
f
f

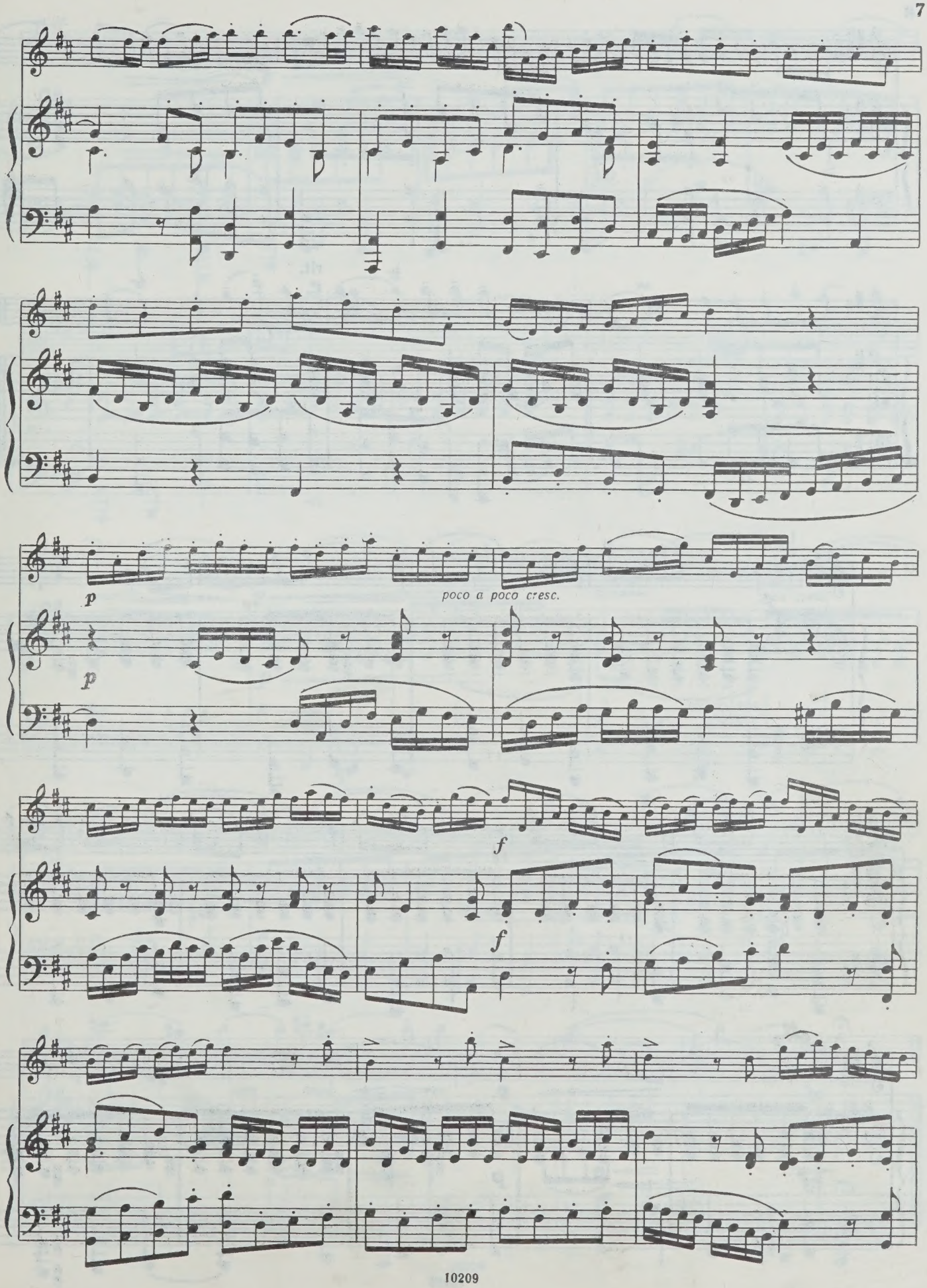
p
poco a poco cresc.
p
f
f

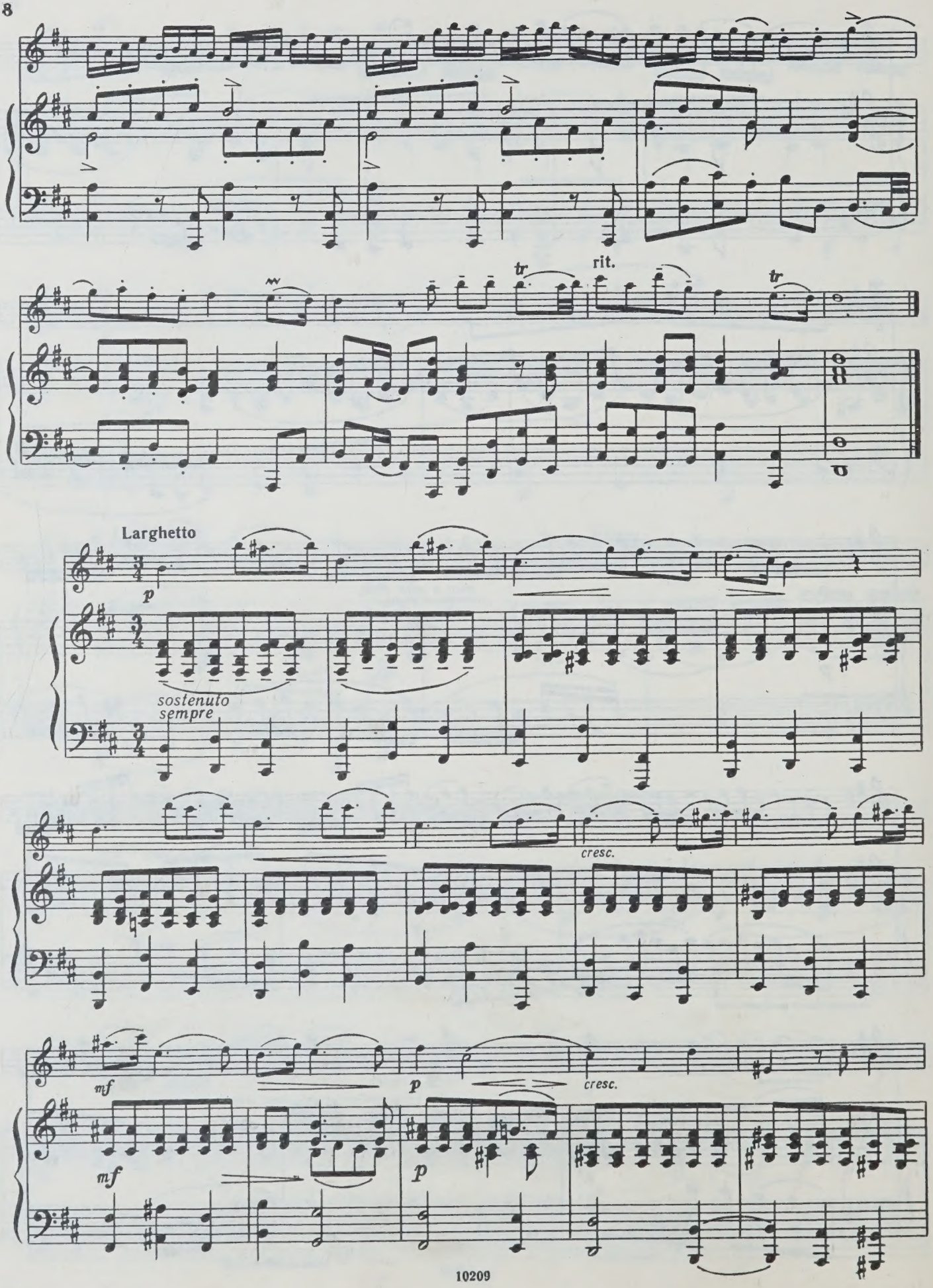
tr
rit.
tr
Larghetto
p
sostenuto
sempre
cresc.
mf
p
cresc.
mf
p

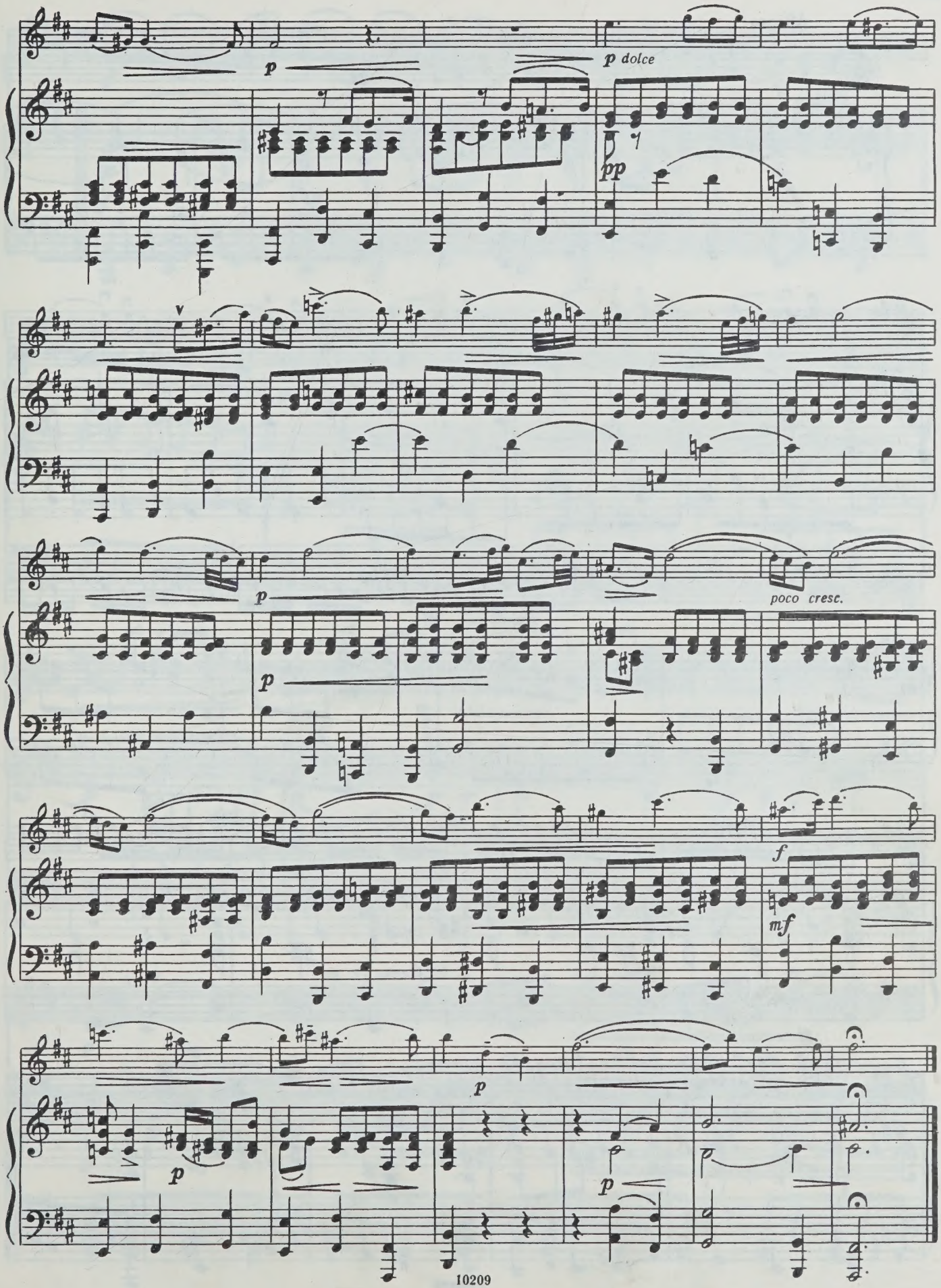
p
p dolce
pp
p
p
poco cresc.
f
mf
p
p
p

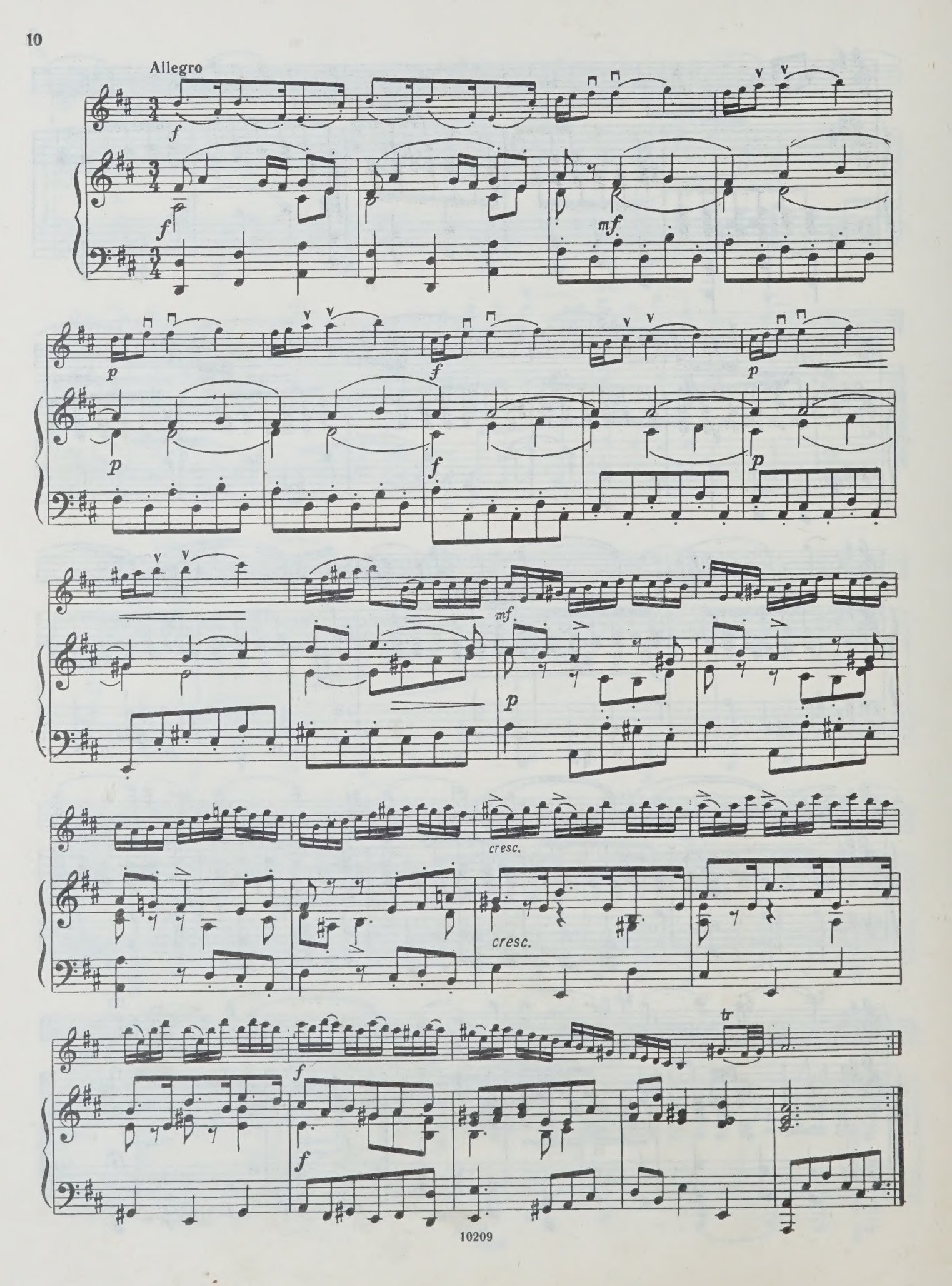
Allegro
f
mf
p
f
p
mf
p
cresc.
cresc.
tr
f
f

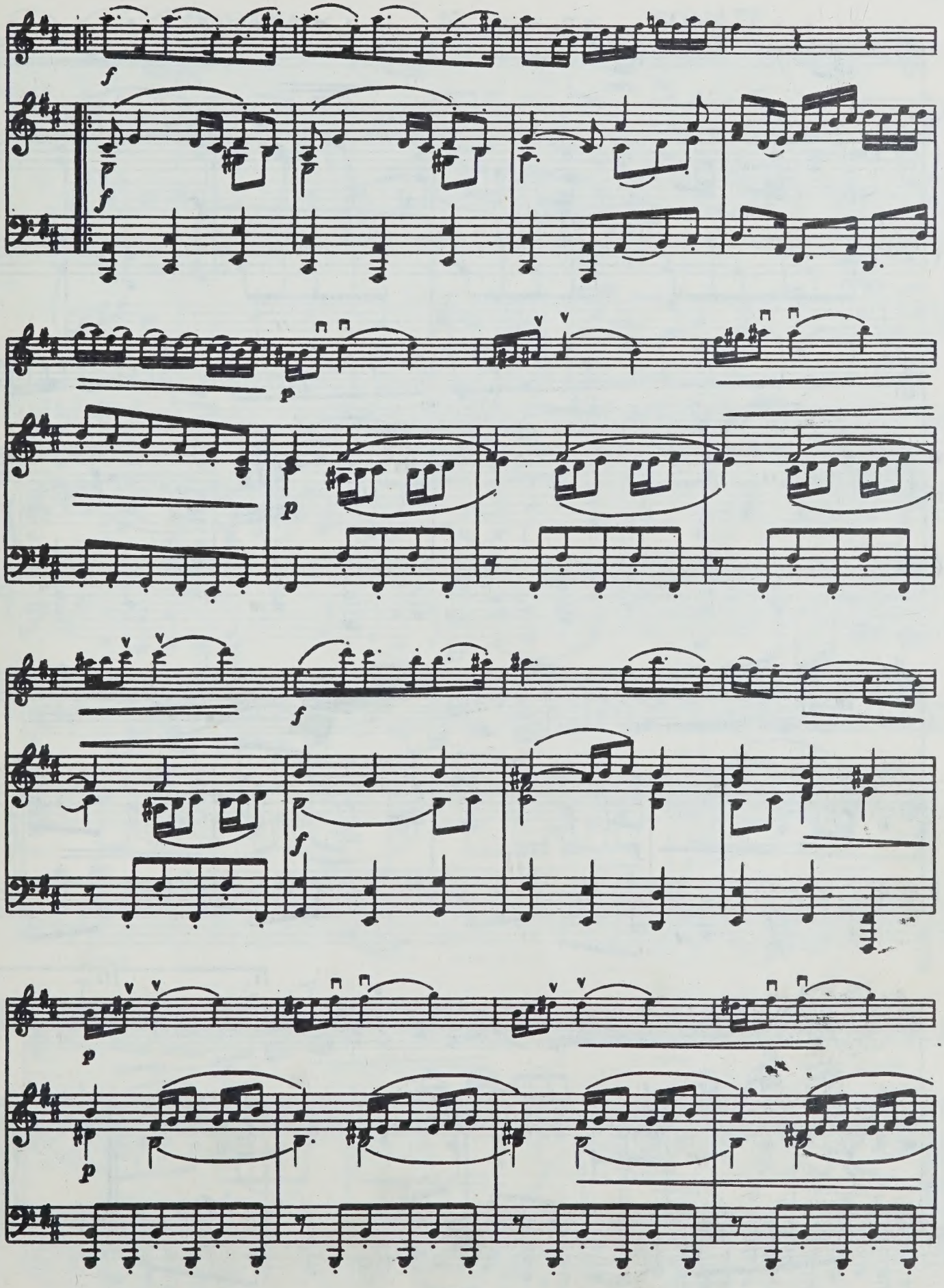
f
f
p
p
f
f
p
p

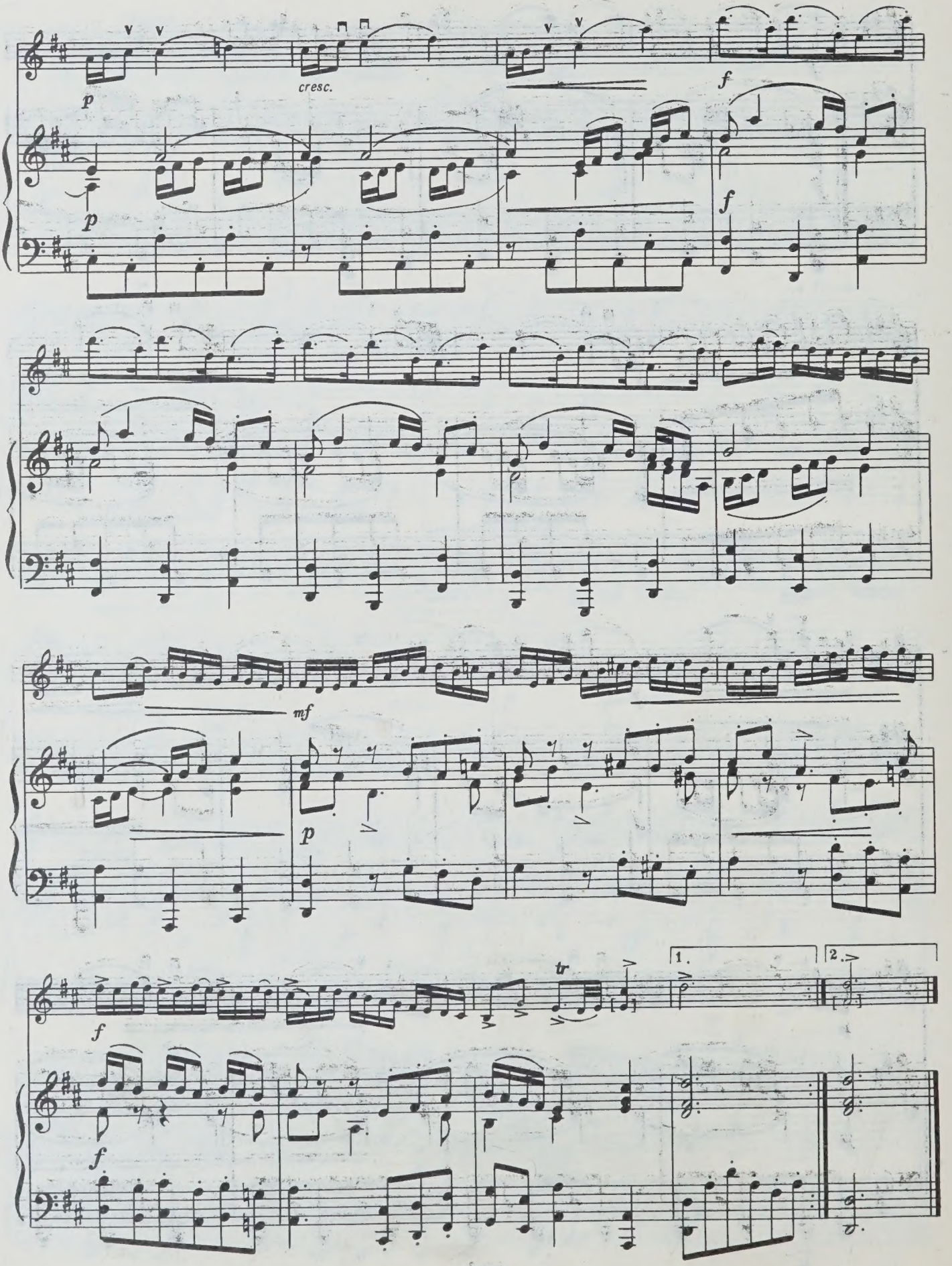
p
cresc.
f
p
f
mf
p
f
tr
1.
2.
f

СОНАТА № 5 SONATE

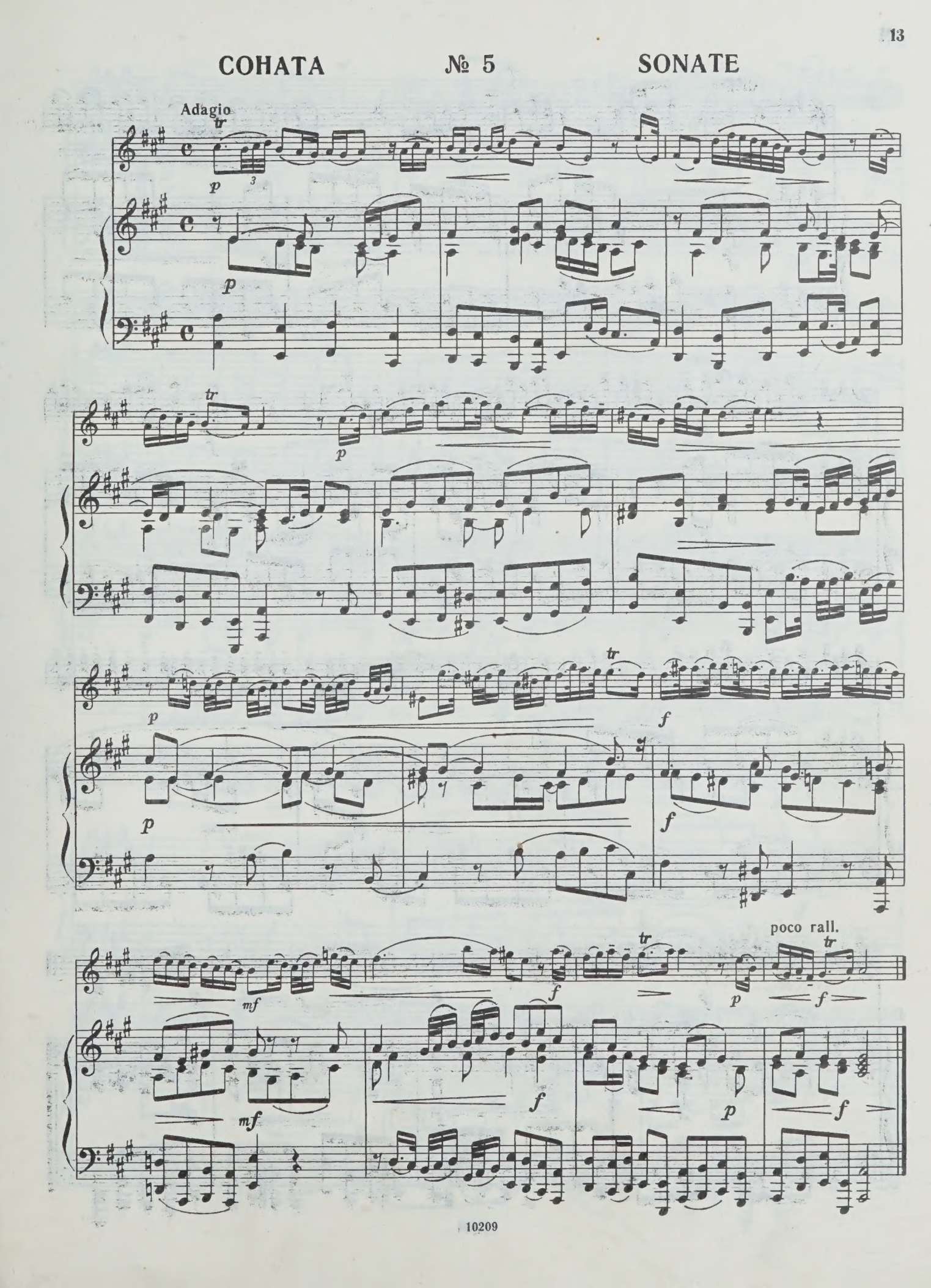

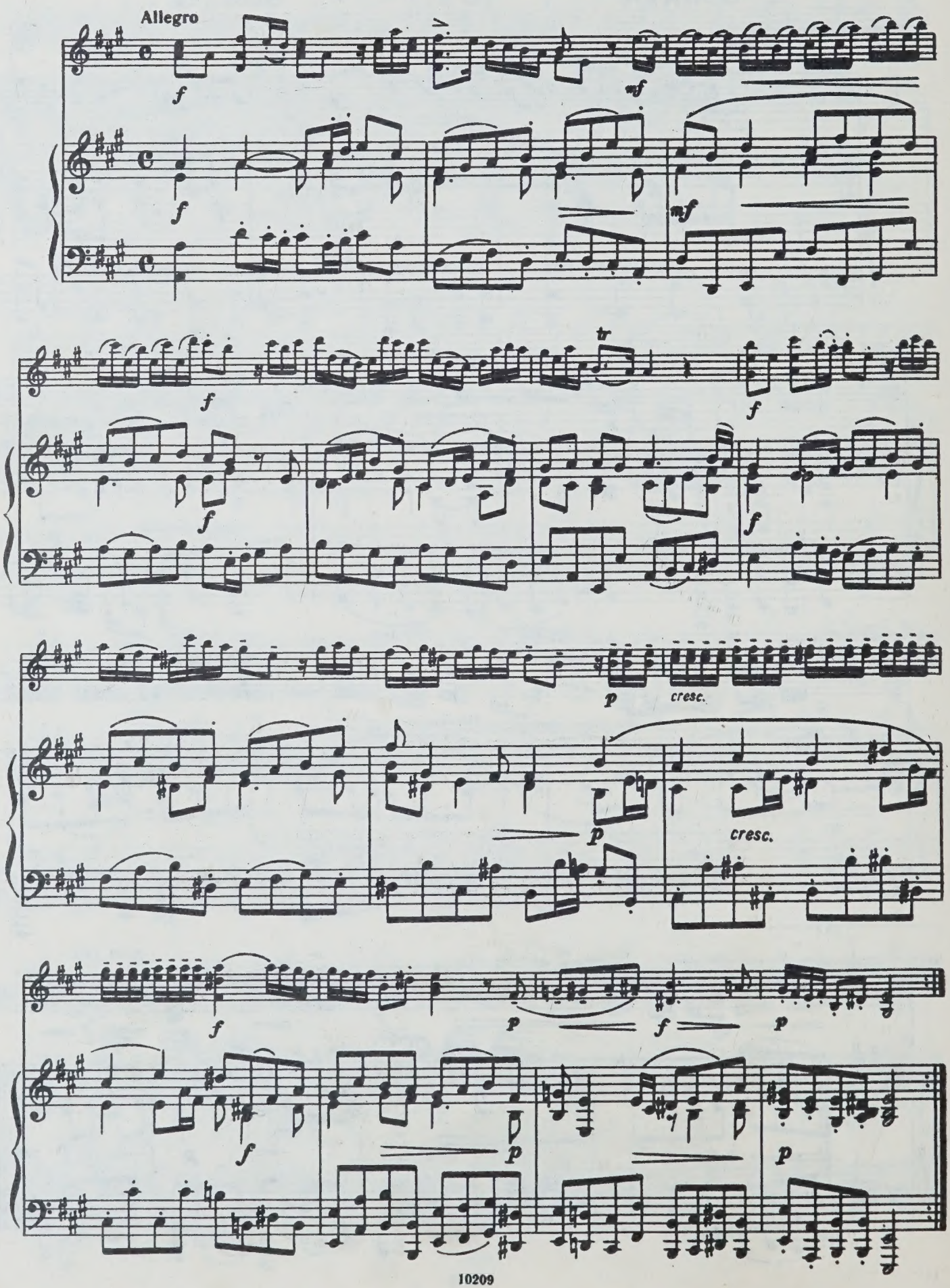
Allegro
f
mf
f
mf
f
tr
f
f
f
f
p
cresc.
p
cresc.
f
p
f
p
f
p
p

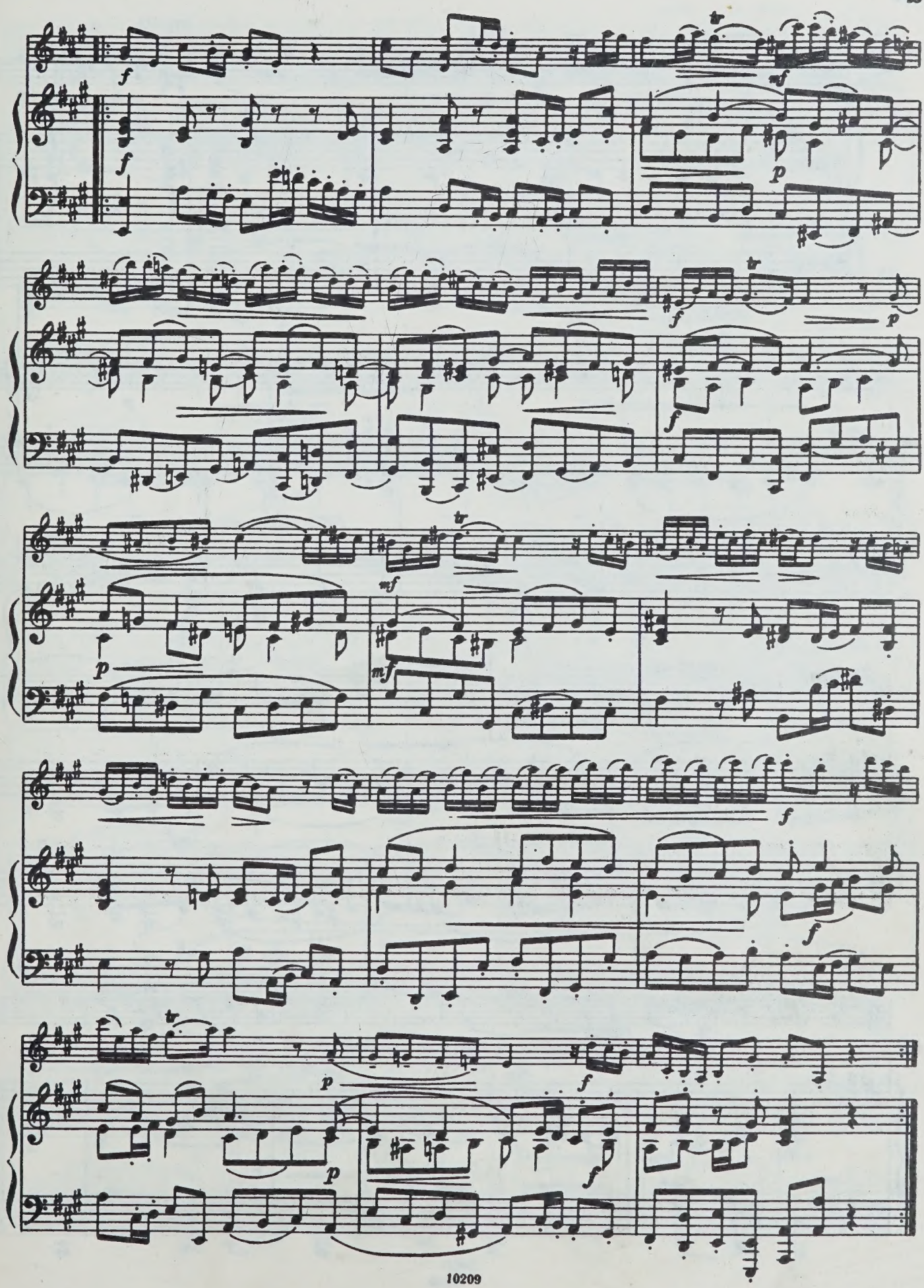

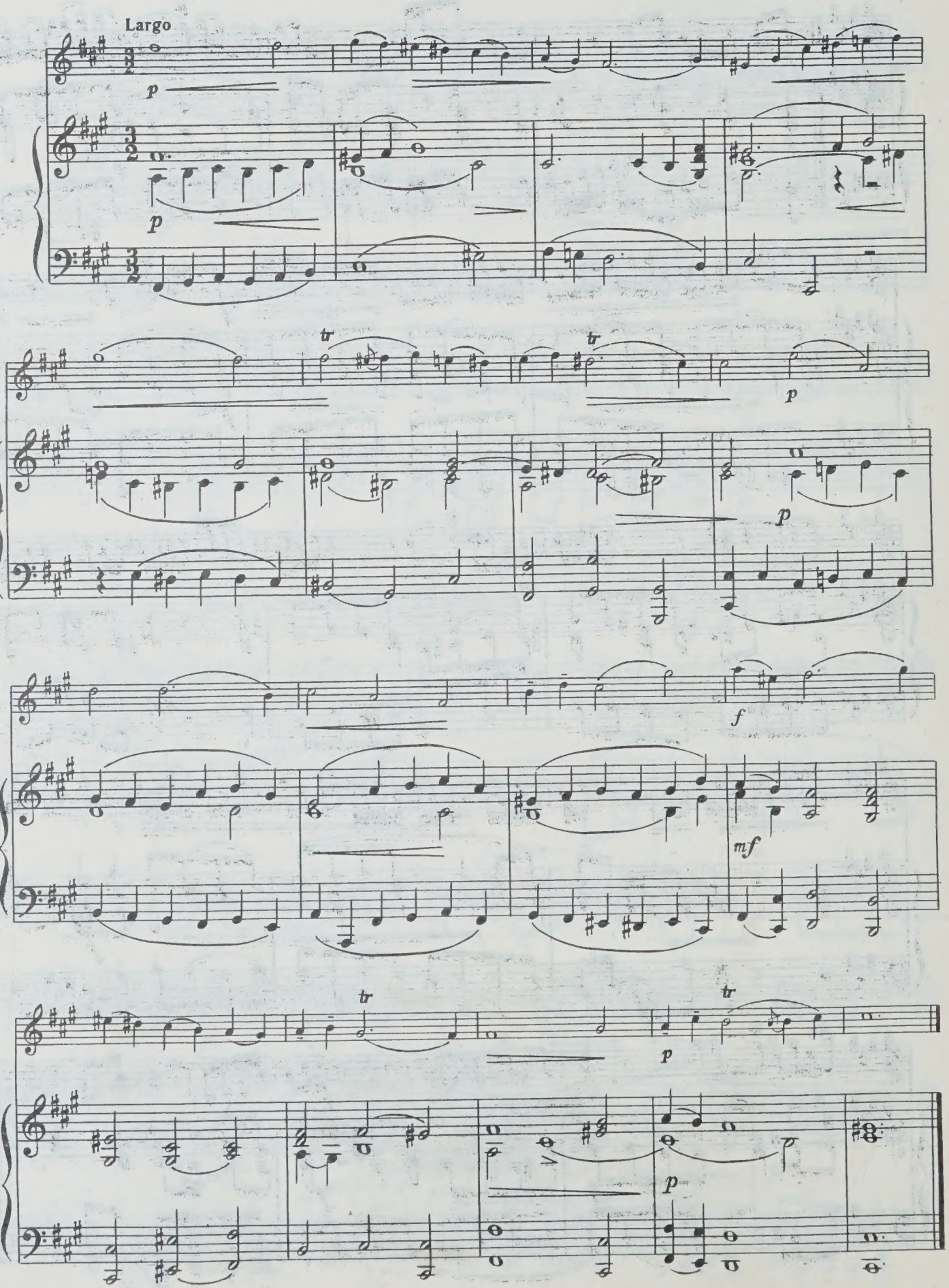
Largo
p
tr
tr
p
p
f
mf
tr
tr
p
p

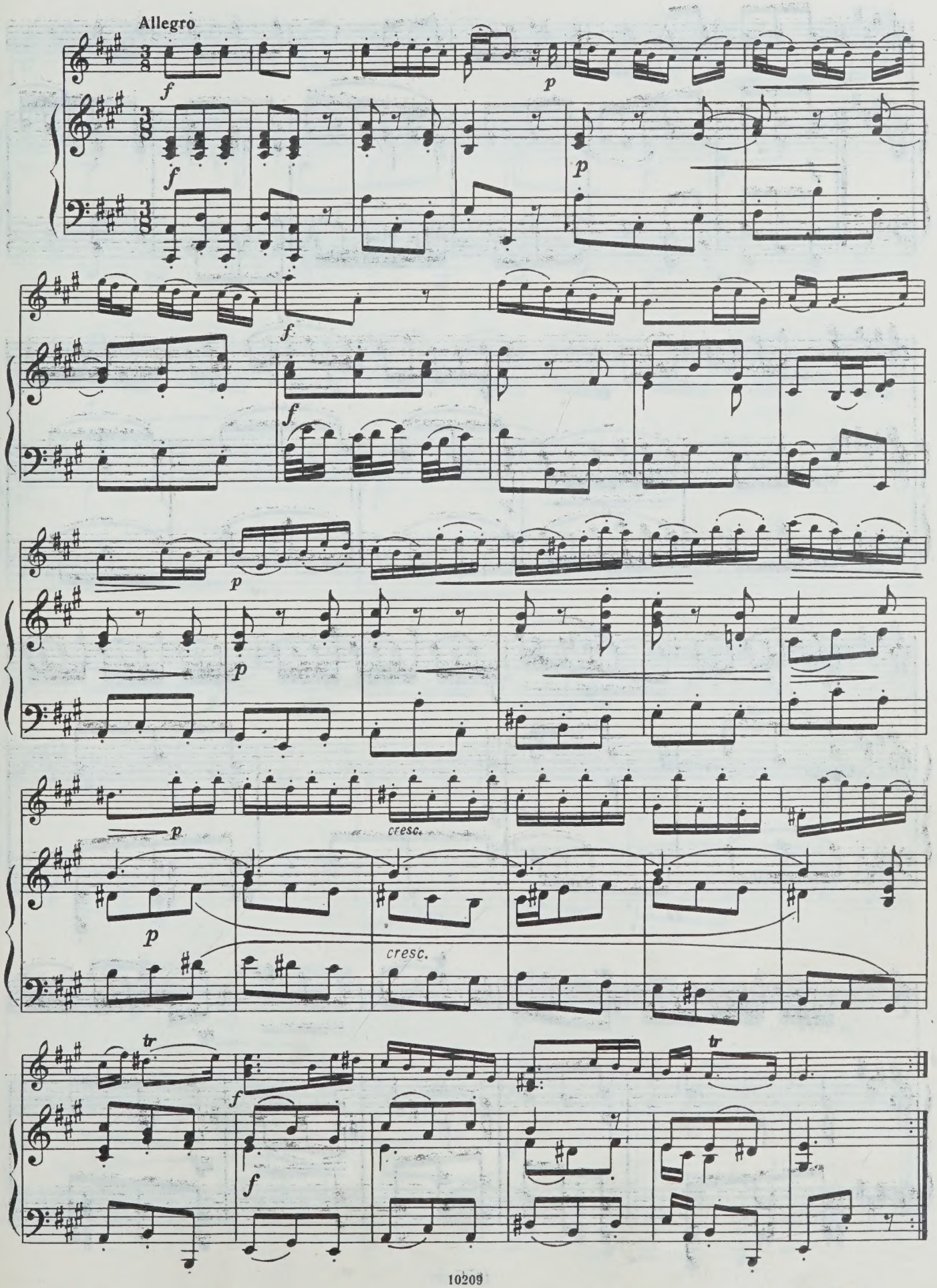
Allegro
f
p
f
p
f
f
p
p
p
p
cresc.
cresc.
tr
f
f
tr

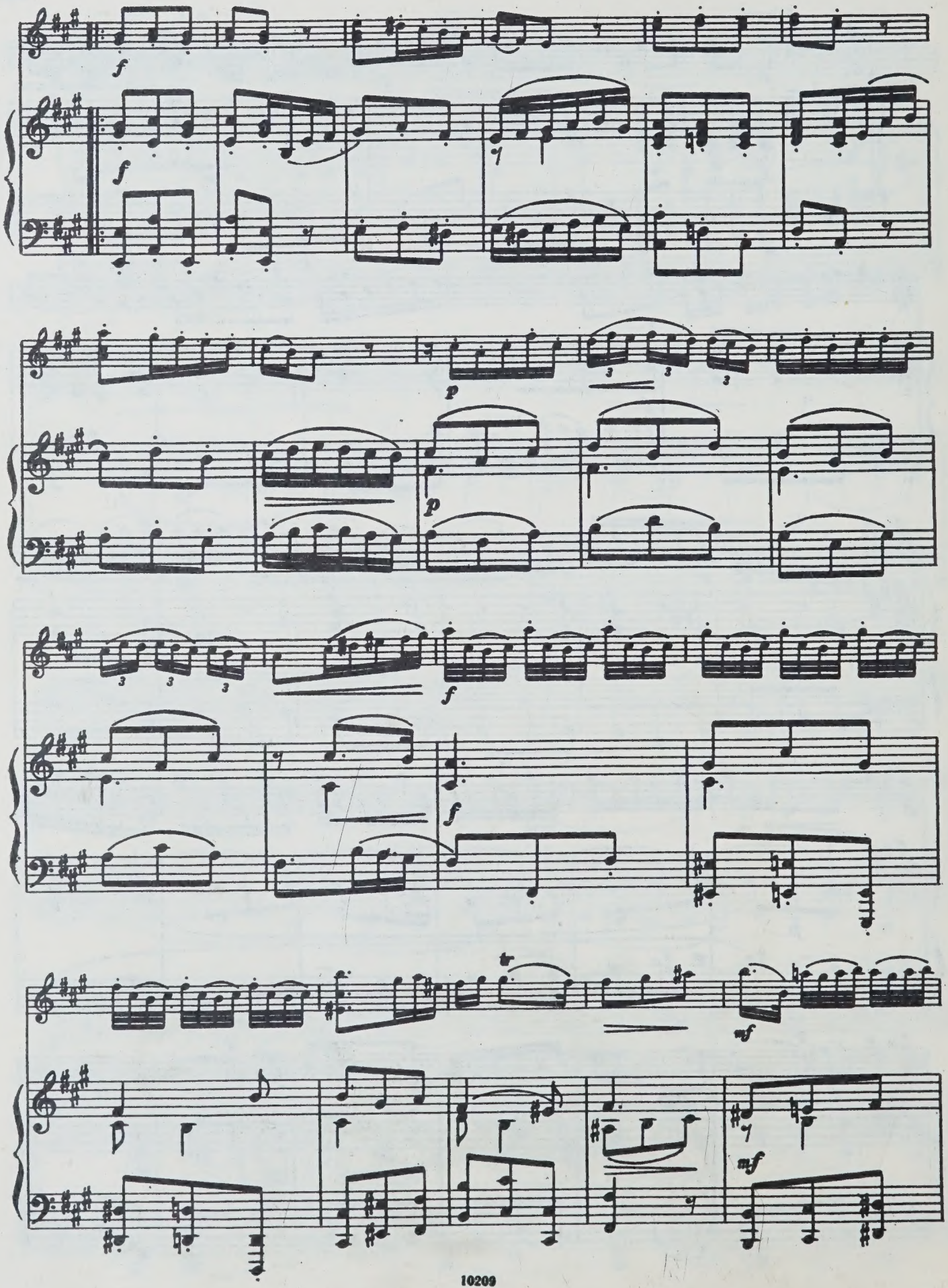
f
f
p
p
f
f
tr
mf
mf

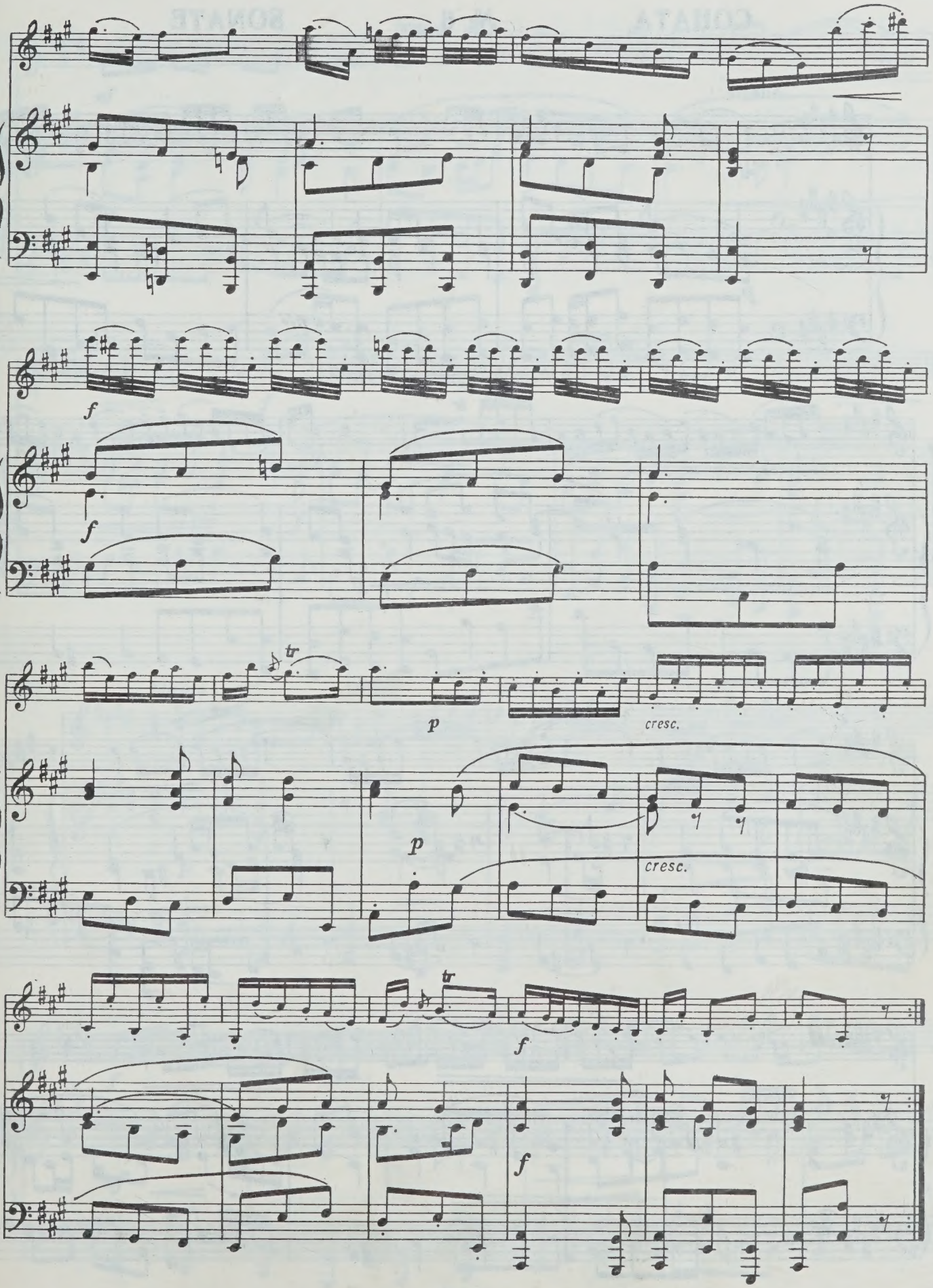
f
f
tr
p
cresc.
p
cresc.
tr
f
f

СОНАТА № 6 SONATE

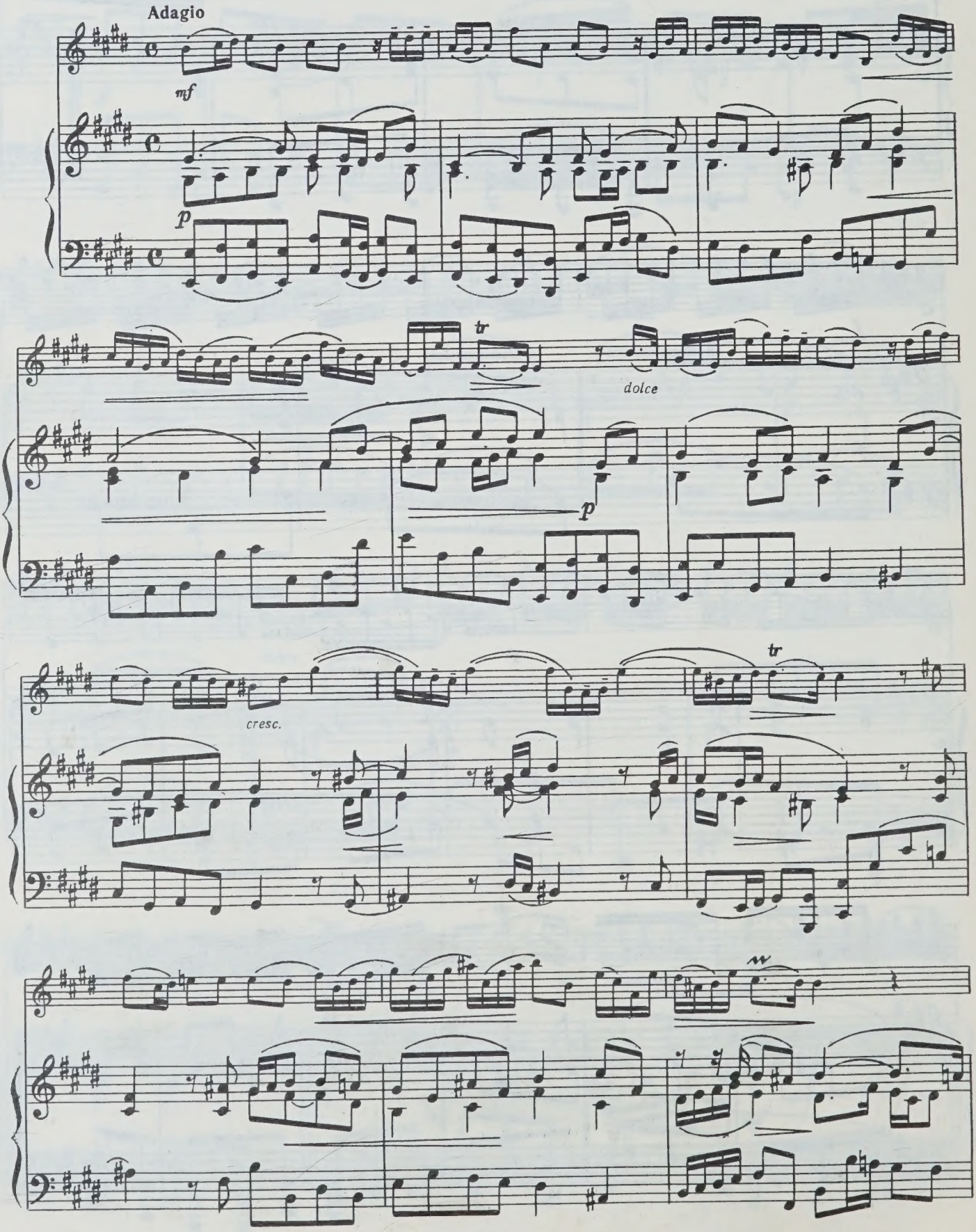

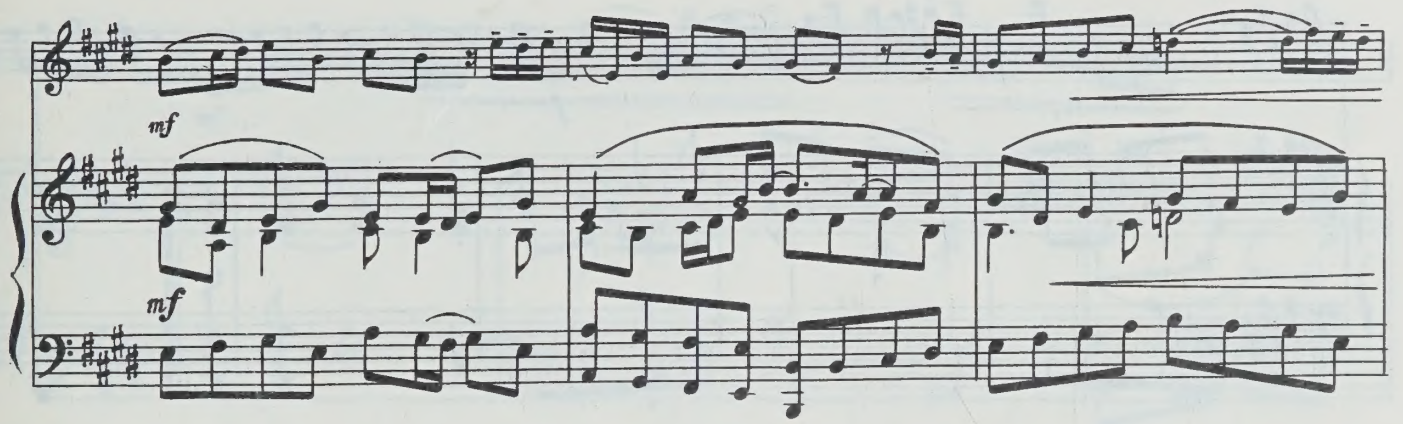
mf
mf

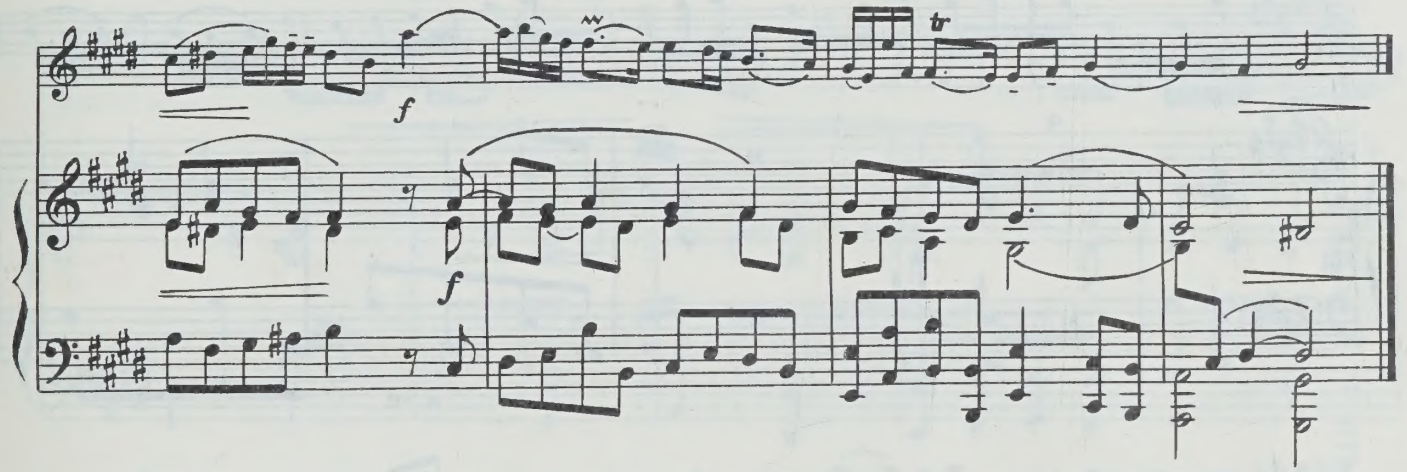
f
tr
f

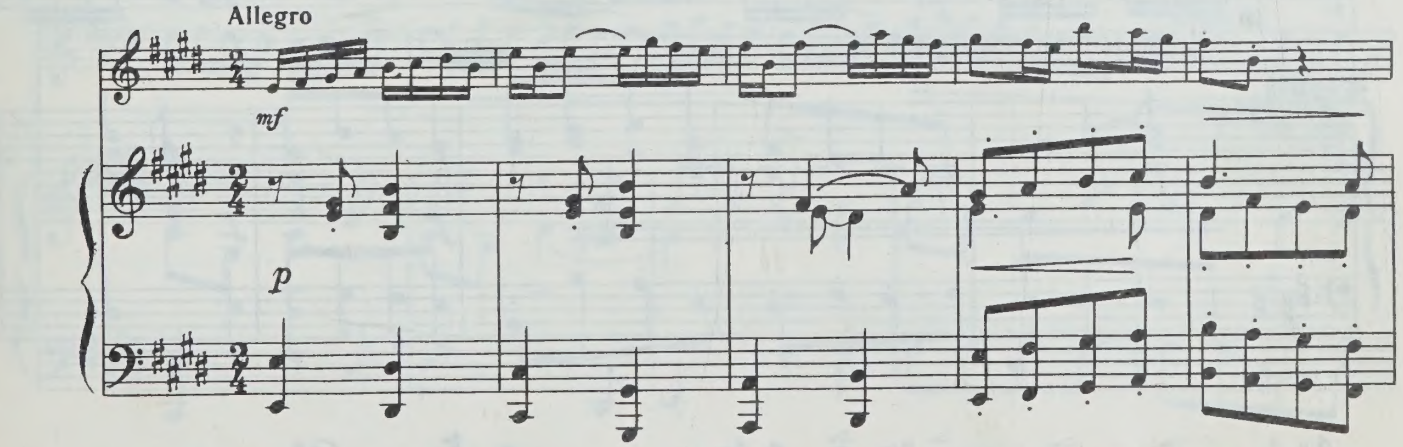
Allegro
mf
p

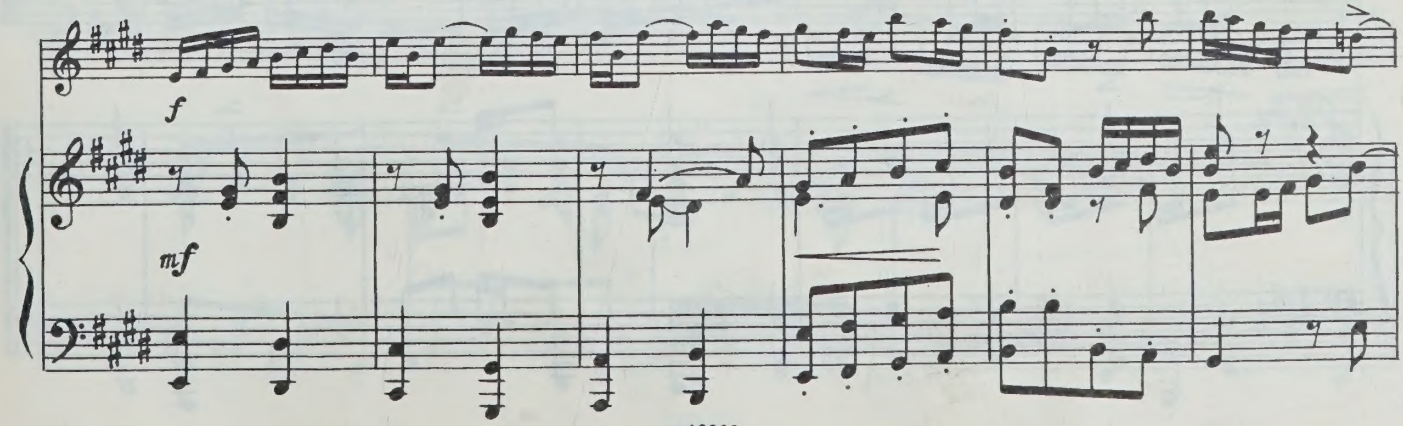
f
mf

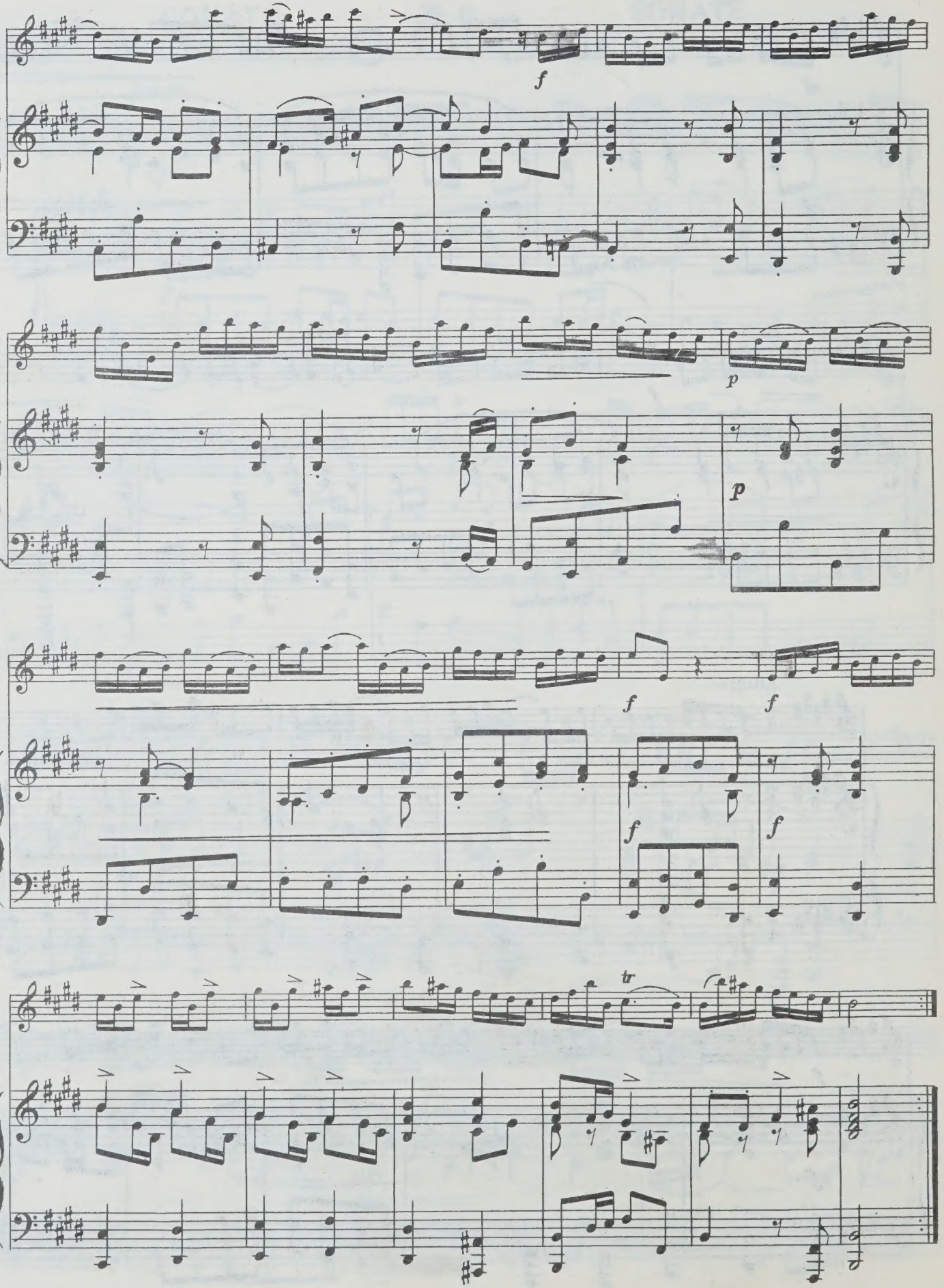
f
p
p
f
f
f
f
tr

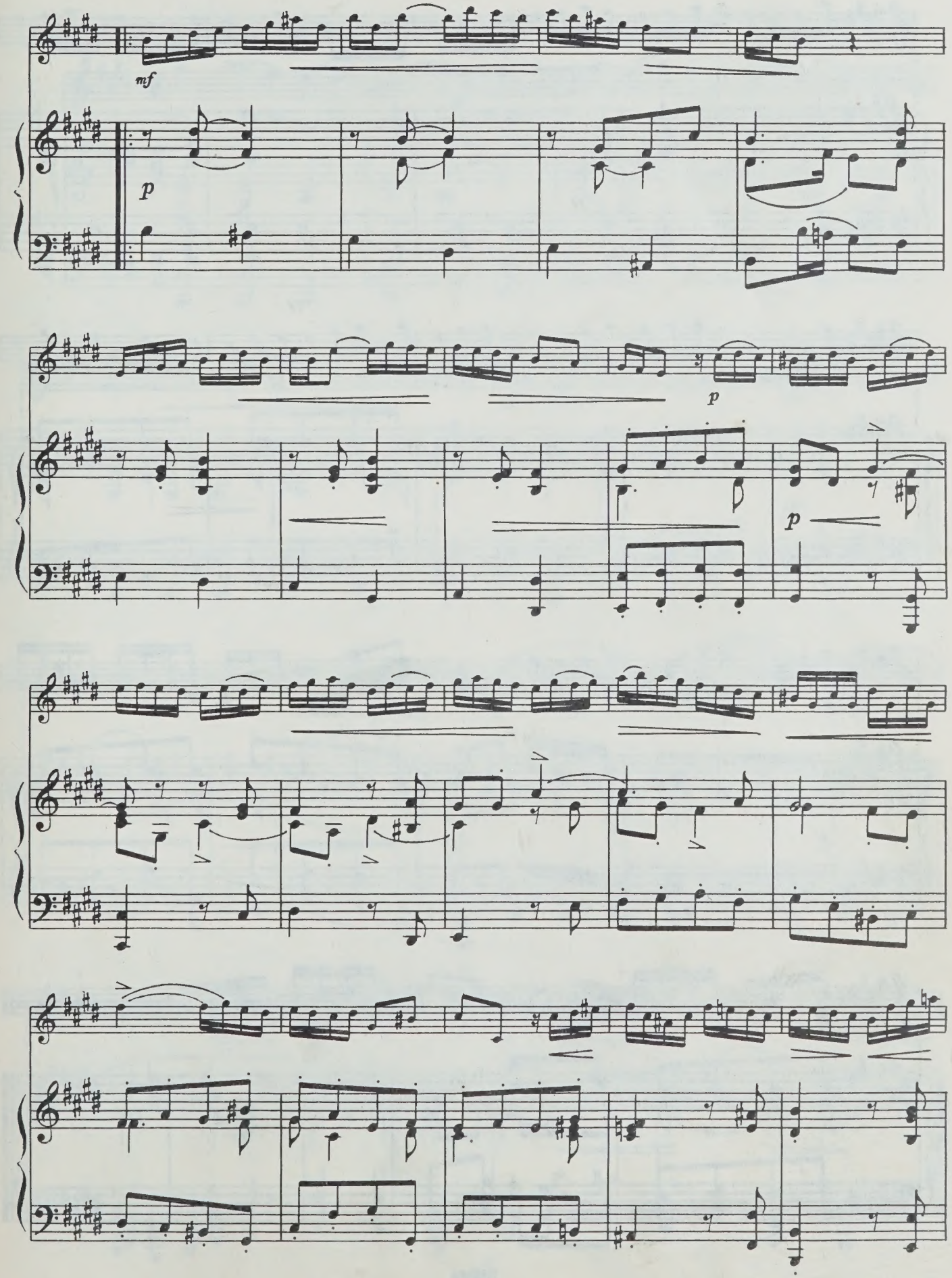
mf
p
p
p

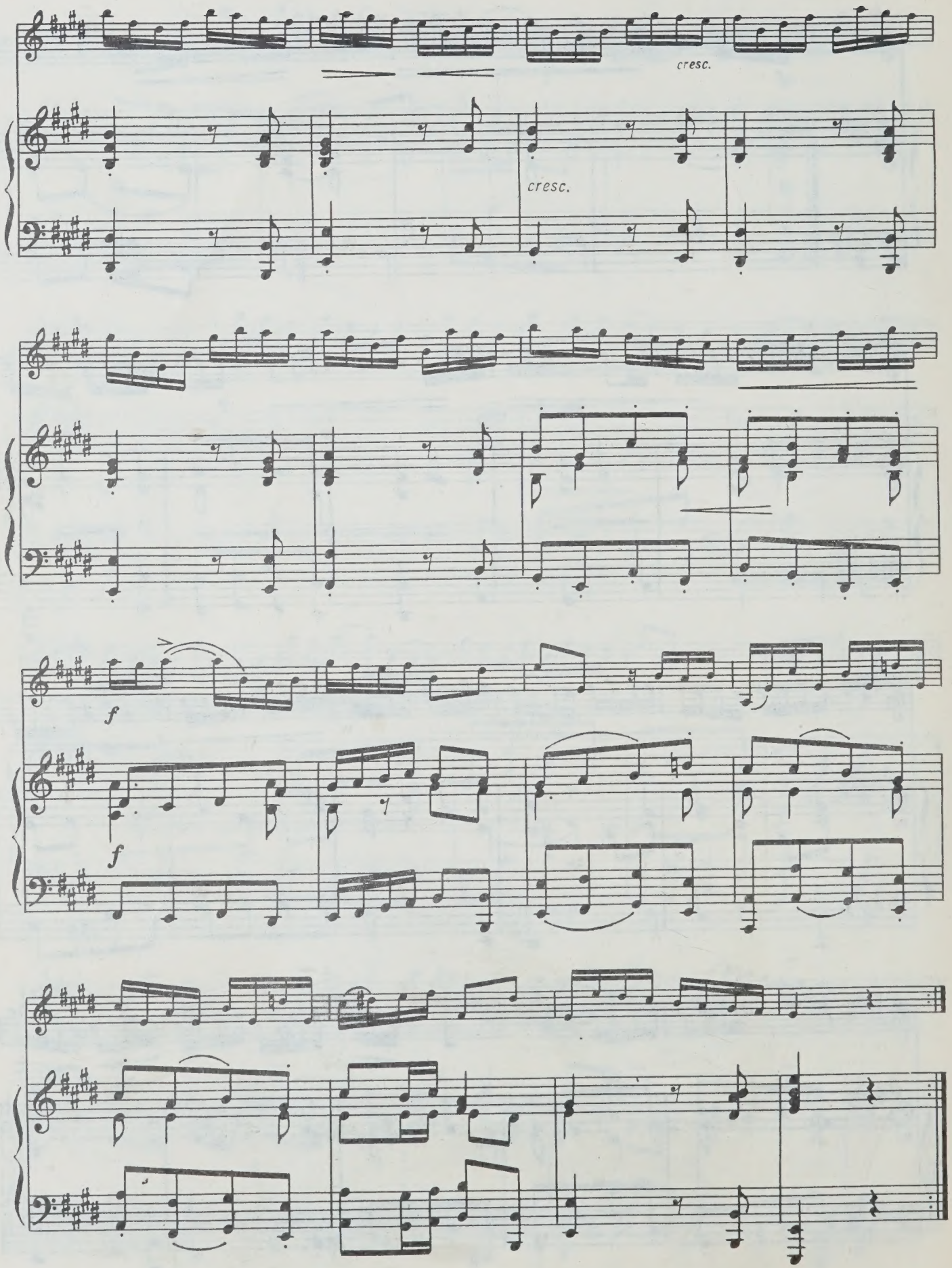
cresc.
cresc.
f
f

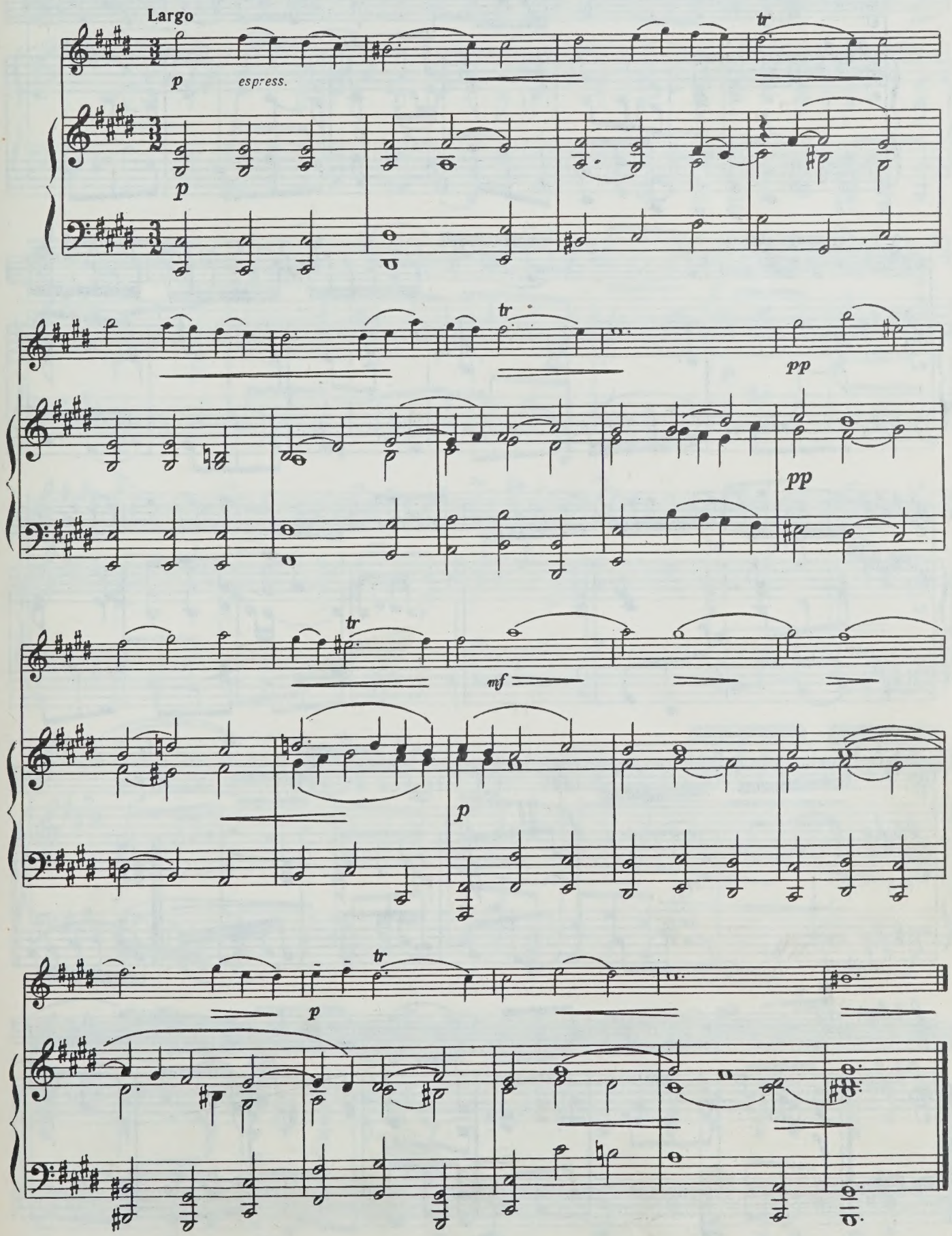
Largo
p
espress.
tr
p
tr
pp
pp
tr
mf
p
tr
p

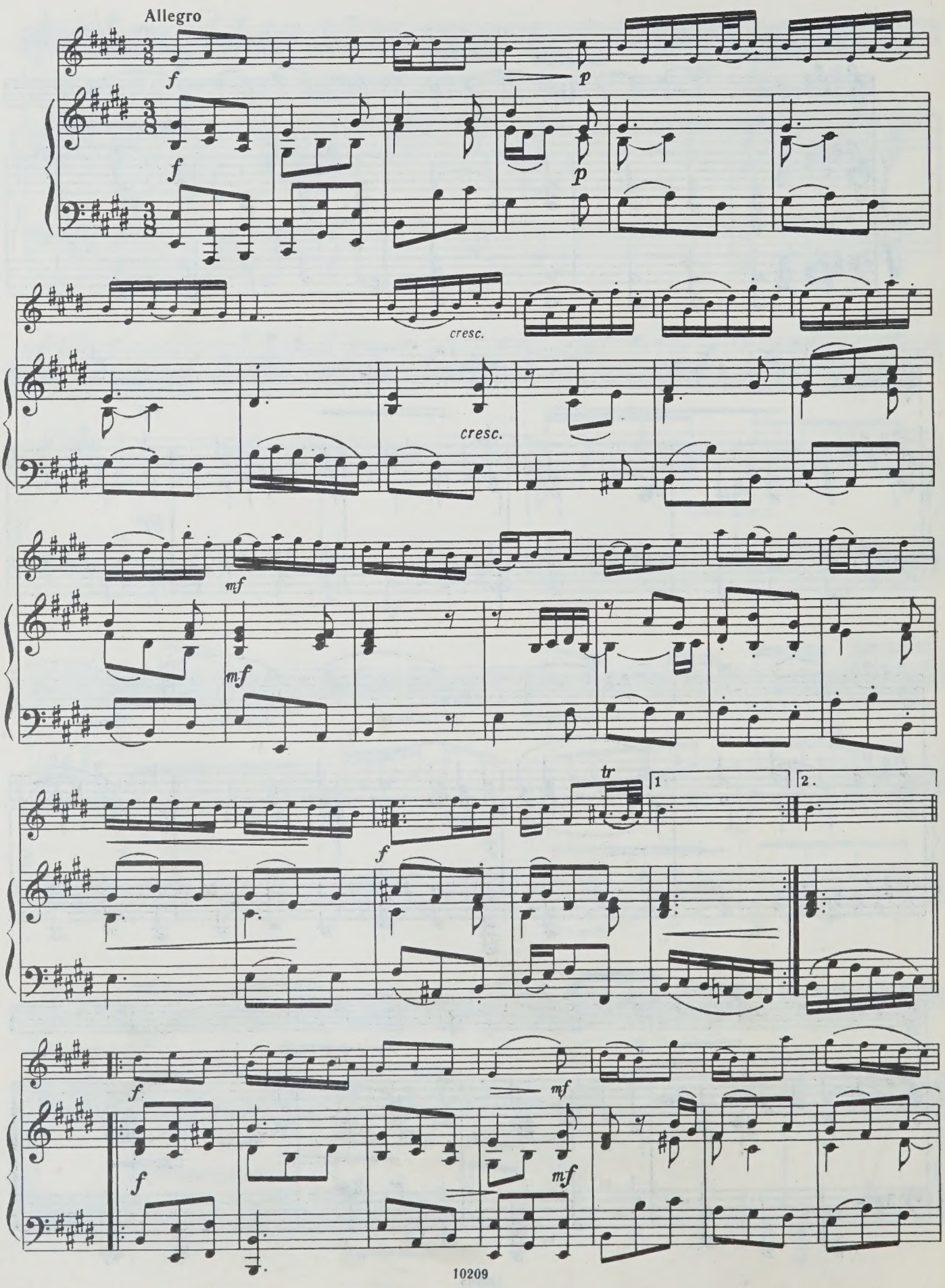
Allegro
f
p
f
p
cresc.
cresc.
mf
mf
tr
1
2.
f
f
mf
f
mf

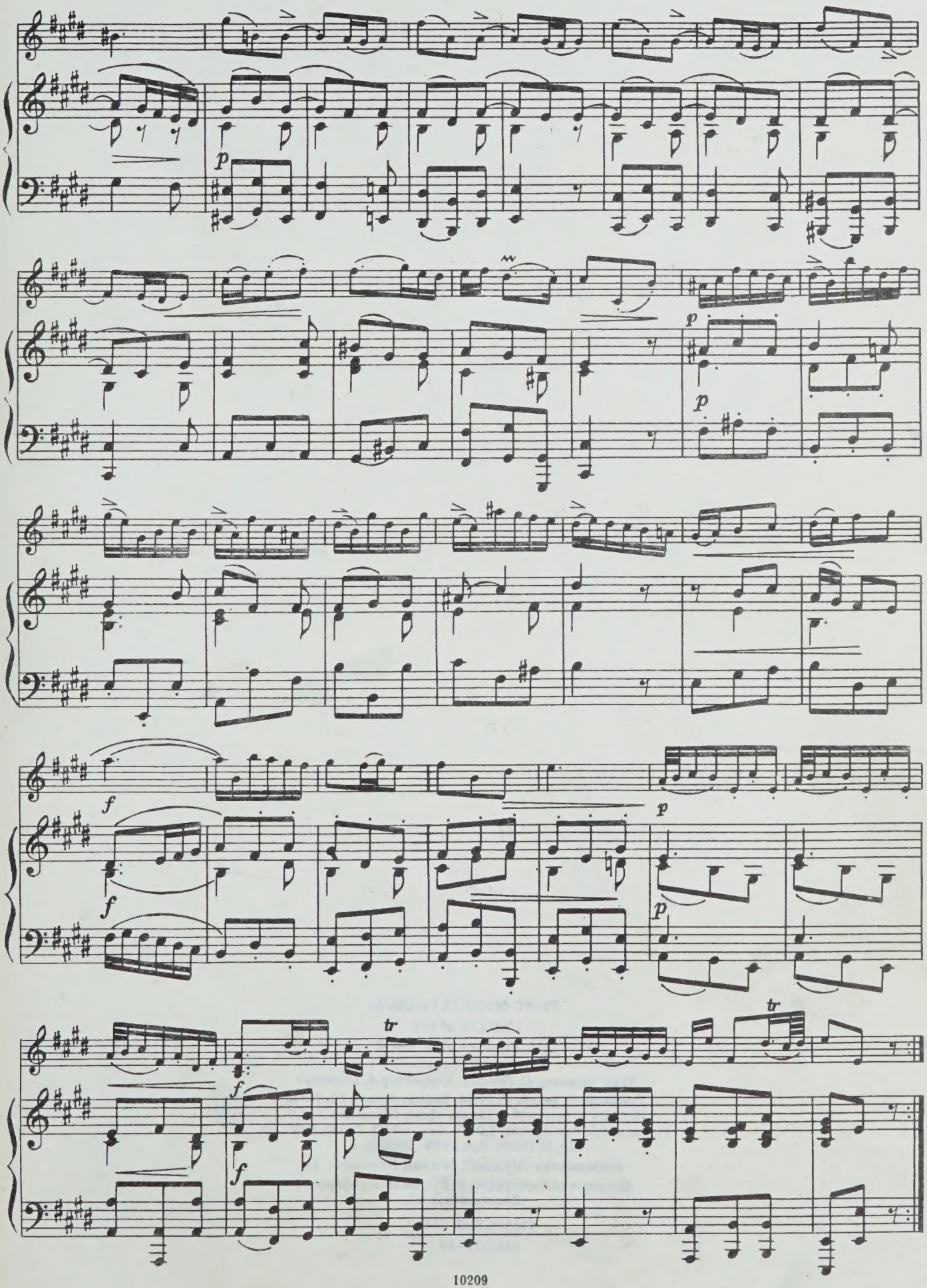
p
p
p
f
f
p
p
tr
tr
f
f

ГЕОРГ ФРИДРИХ ГЕНДЕЛЬ

СОНАТЫ № 4–6

для скрипки и фортепиано

Редактор *Т. Ямпольский*

Техн. редактор *И. Левитас.* Корректор *А. Барискин*

Подписано в печать 13.11.84. Формат бумаги 60x90 1/8

Бумага офсетная № 2. Печать офсет. Объем печ. л. 5,0

Усл. п. л. 5,0. Усл. кр.-отт. 5,0. Уч.-изд. л. 6,03. Тираж 4000 экз.

Изд. № 10209. Зак. 3725 Цена 90 к.

Издательство "Музыка", Москва, Неглинная, 14

Московская типография № 9 Союзполиграфпрома,

Волочаевская, 40

Г $\frac{5205060000-058}{026(01)-85}$ 275–85

90 к.

UNIVERSITY OF TORONTO
Violin
EDWARD JOHNSON
MUSIC LIBRARY

M
219
H13
op. 1
no. 13
-15
1985

LIBRARY
MAY 13 1985

Violino

СОНАТА № 4 SONATE

Г. ГЕНДЕЛЬ
G. HÄNDEL
(1685—1759)

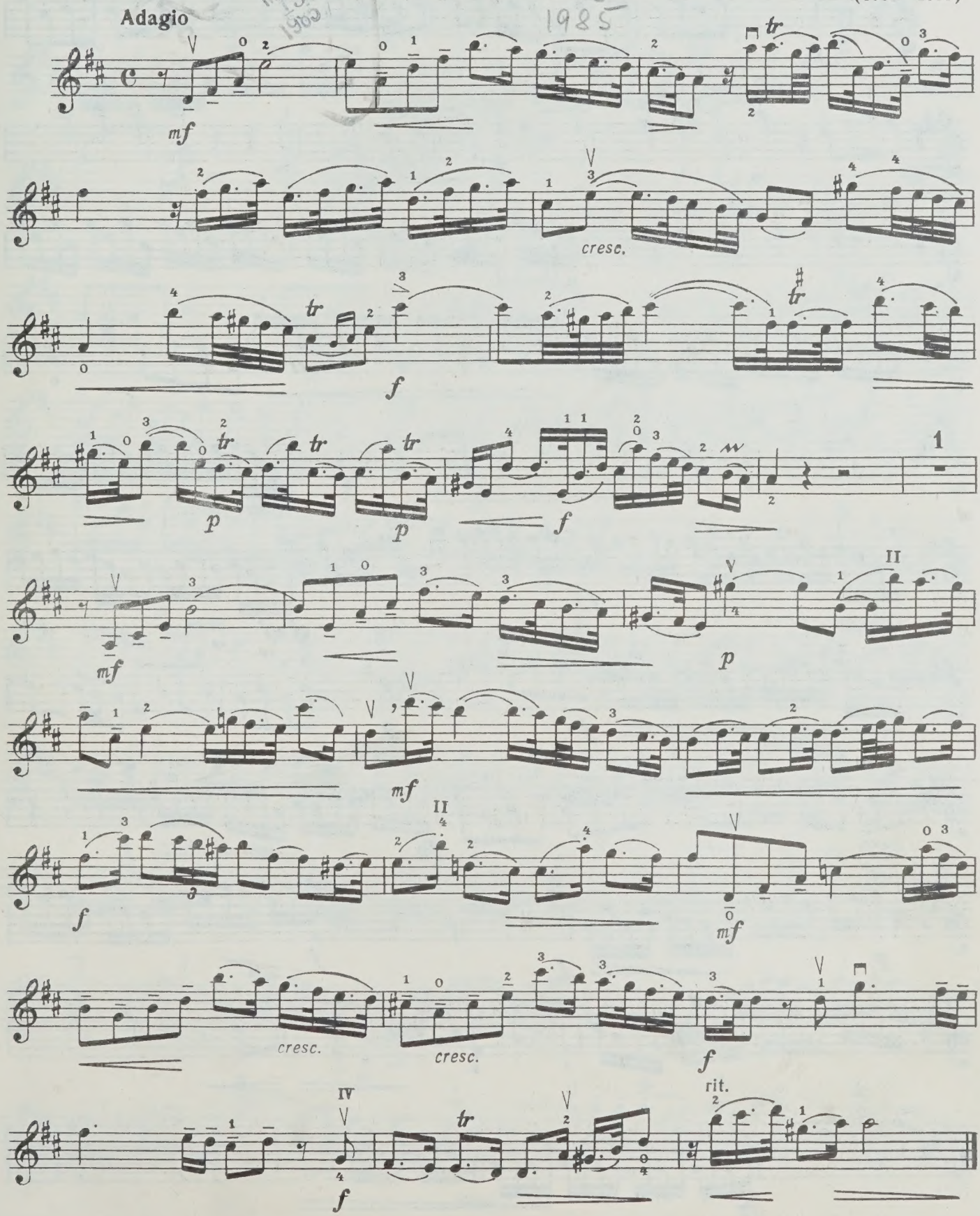

Violino

Allegro

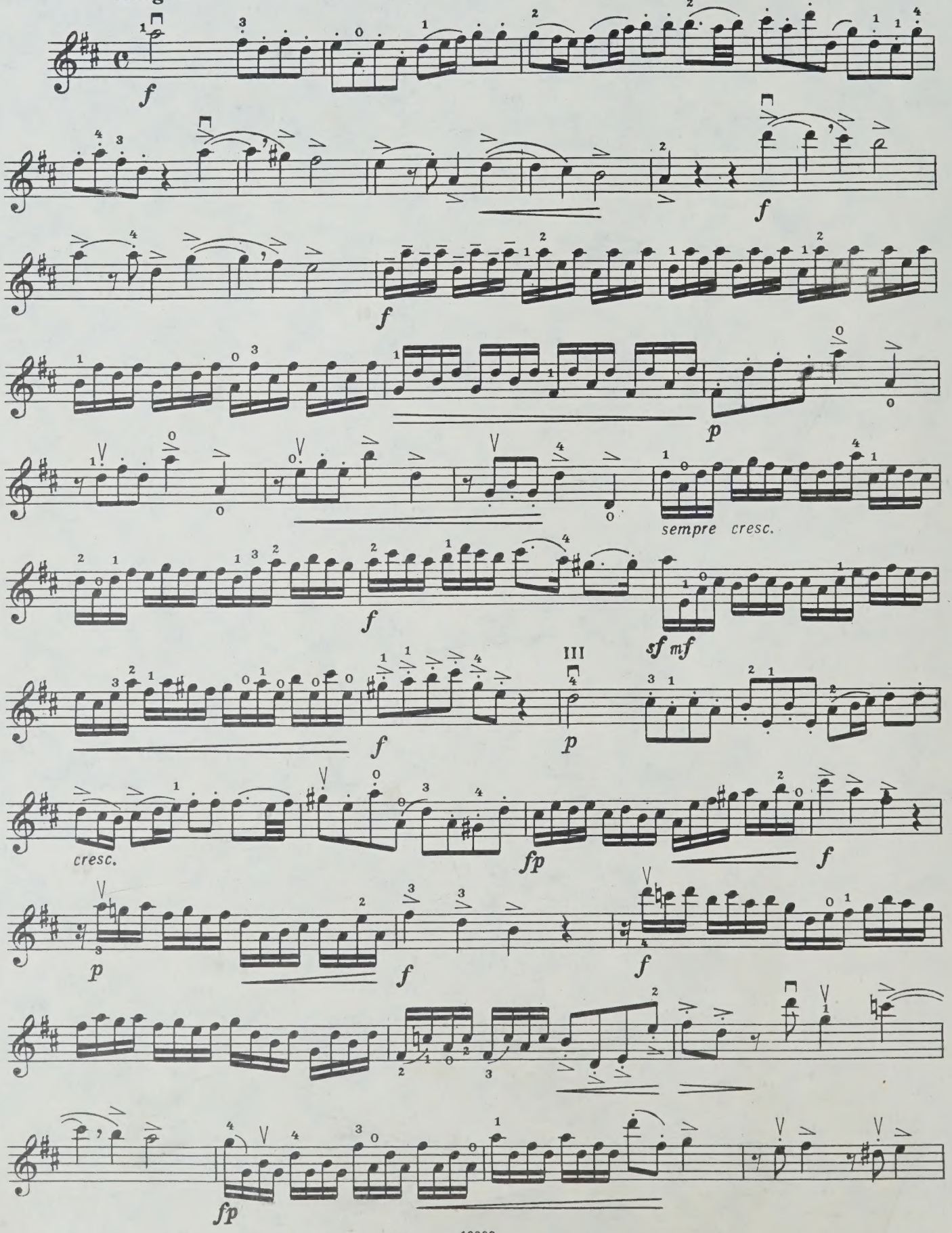

Violino

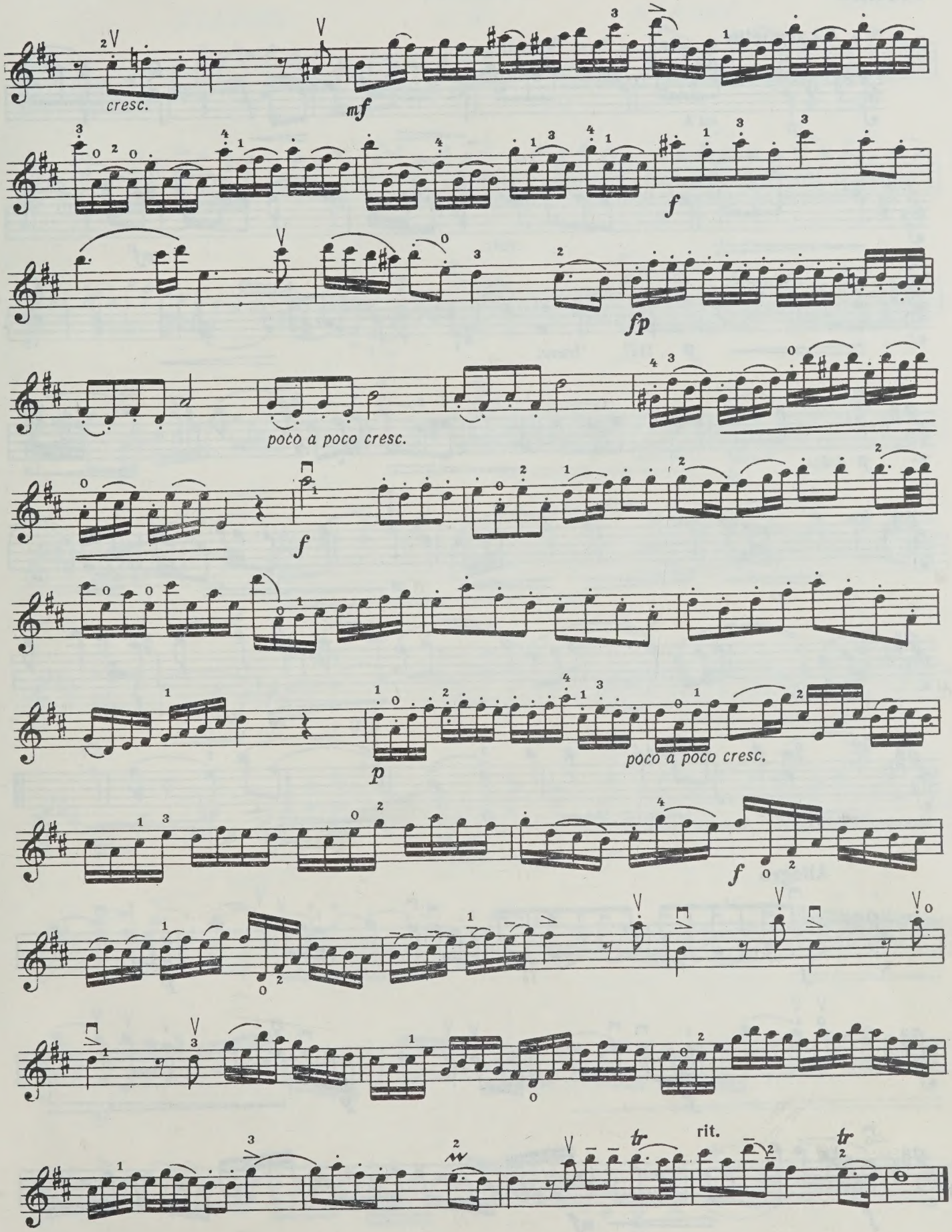

Violino

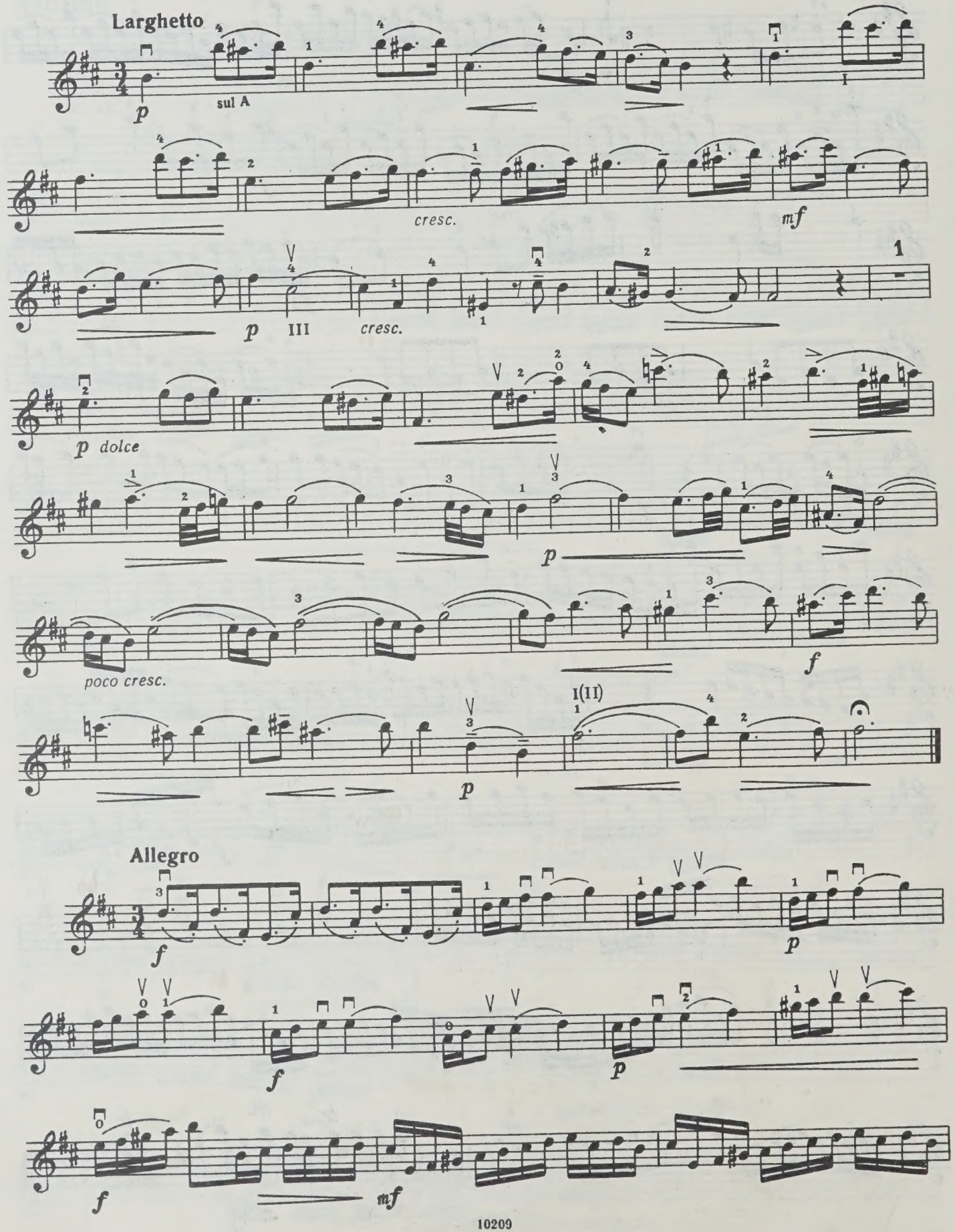
Larghetto
p
sul A
cresc.
mf
p
III
cresc.
1
p dolce
p
poco cresc.
f
p
I(II)
Allegro
f
p
f
p
f
mf

Violino

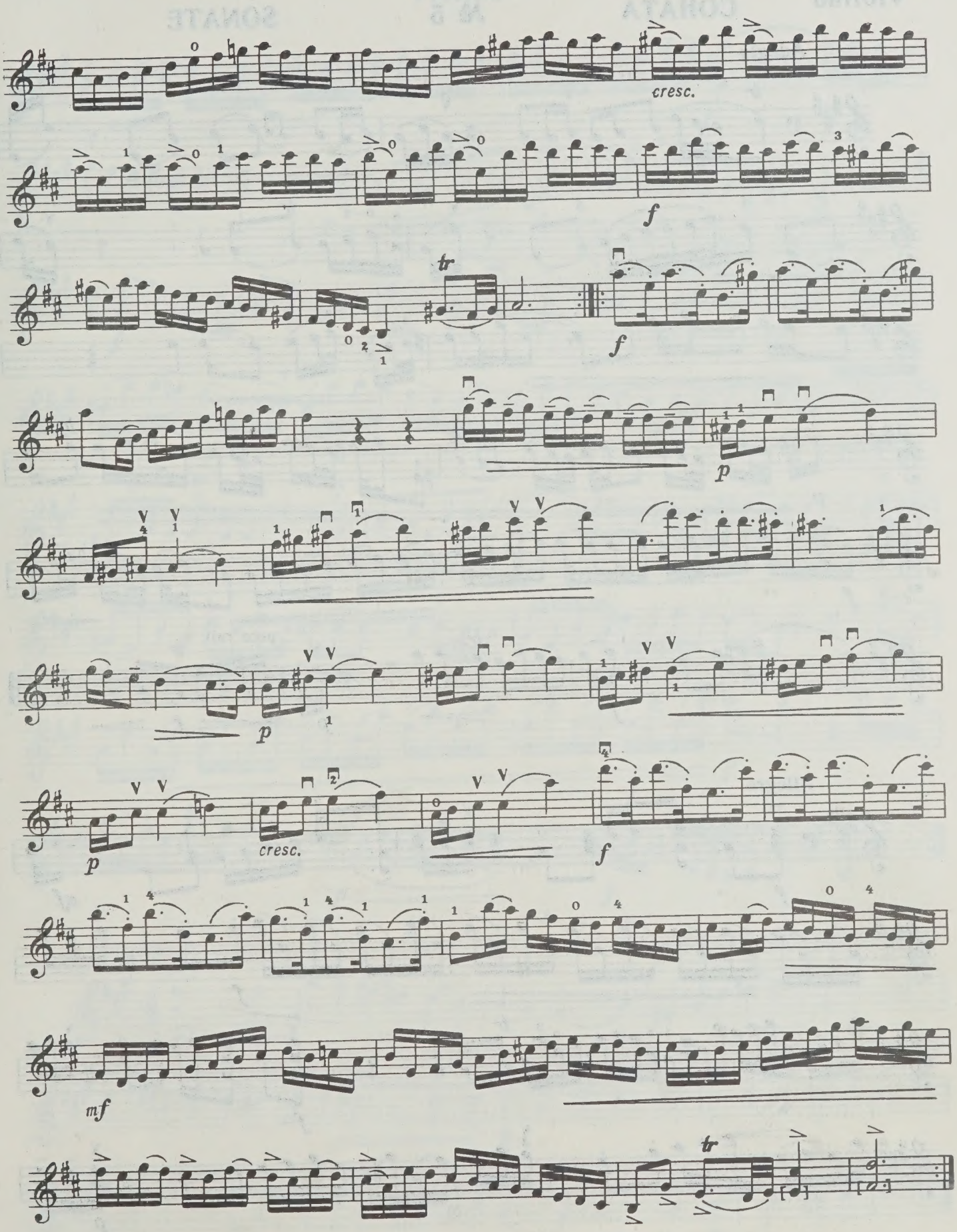

Violino COHATA № 5 SONATE

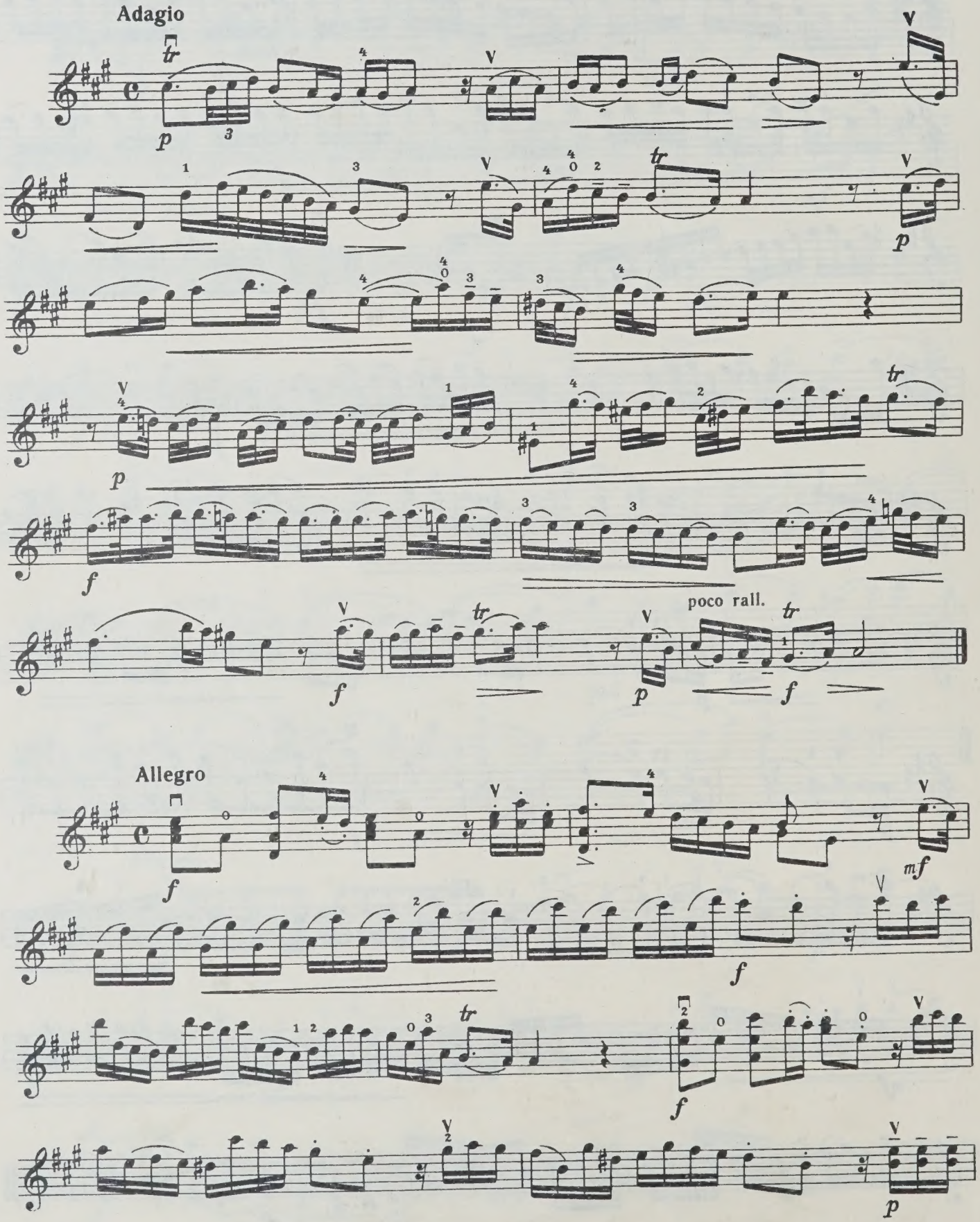

Violino

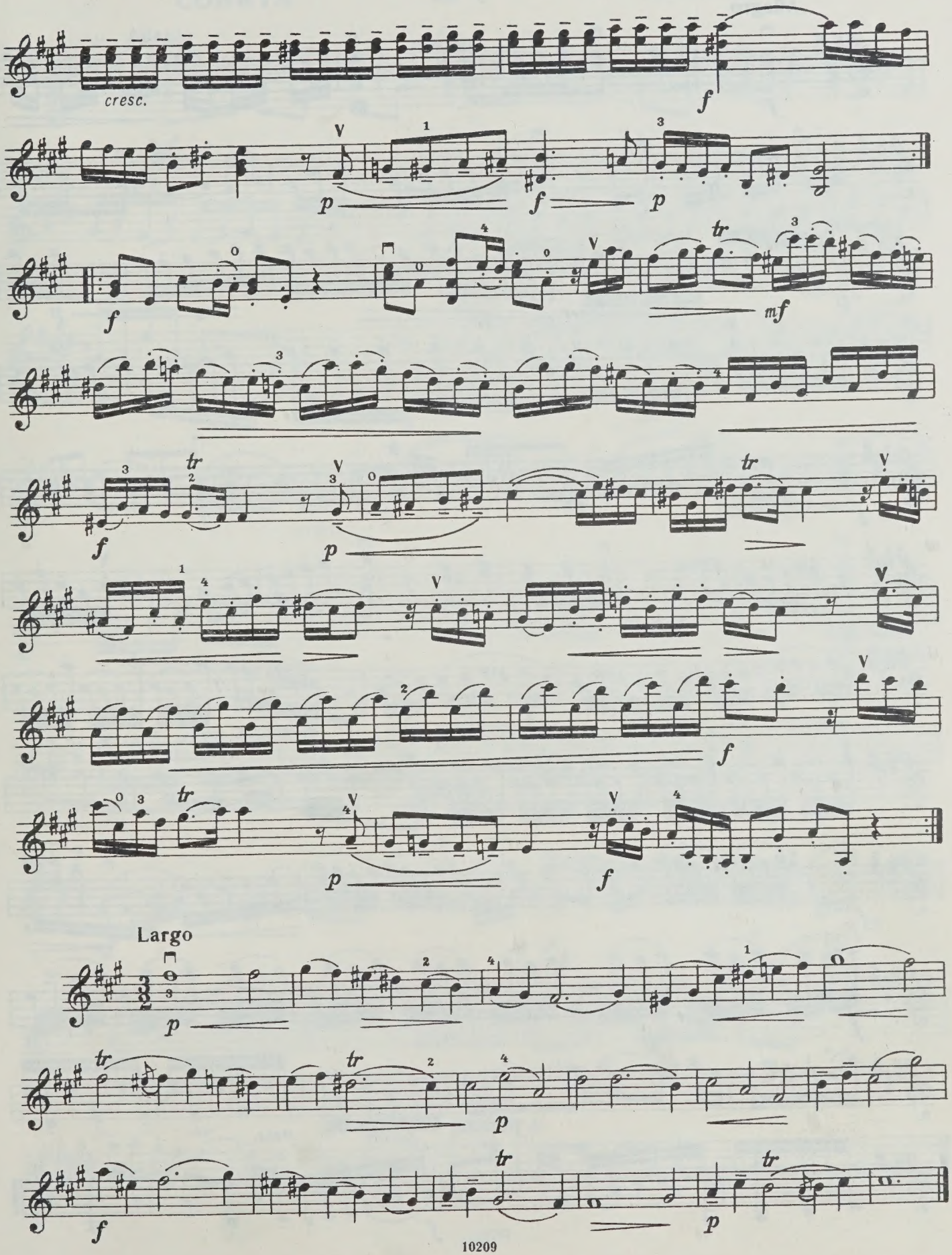

Violino

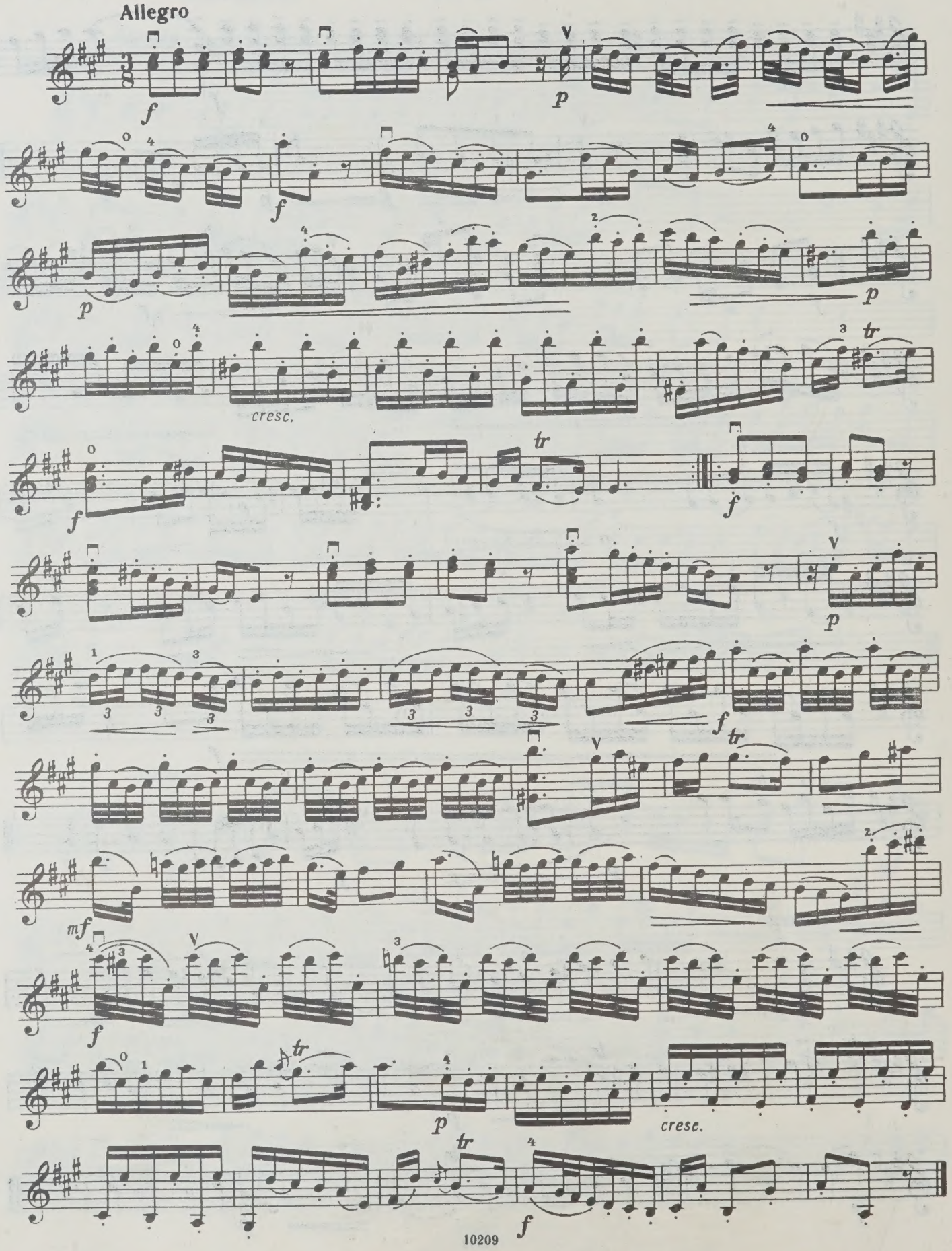

Violino

СОНАТА № 6 SONATE

Adagio

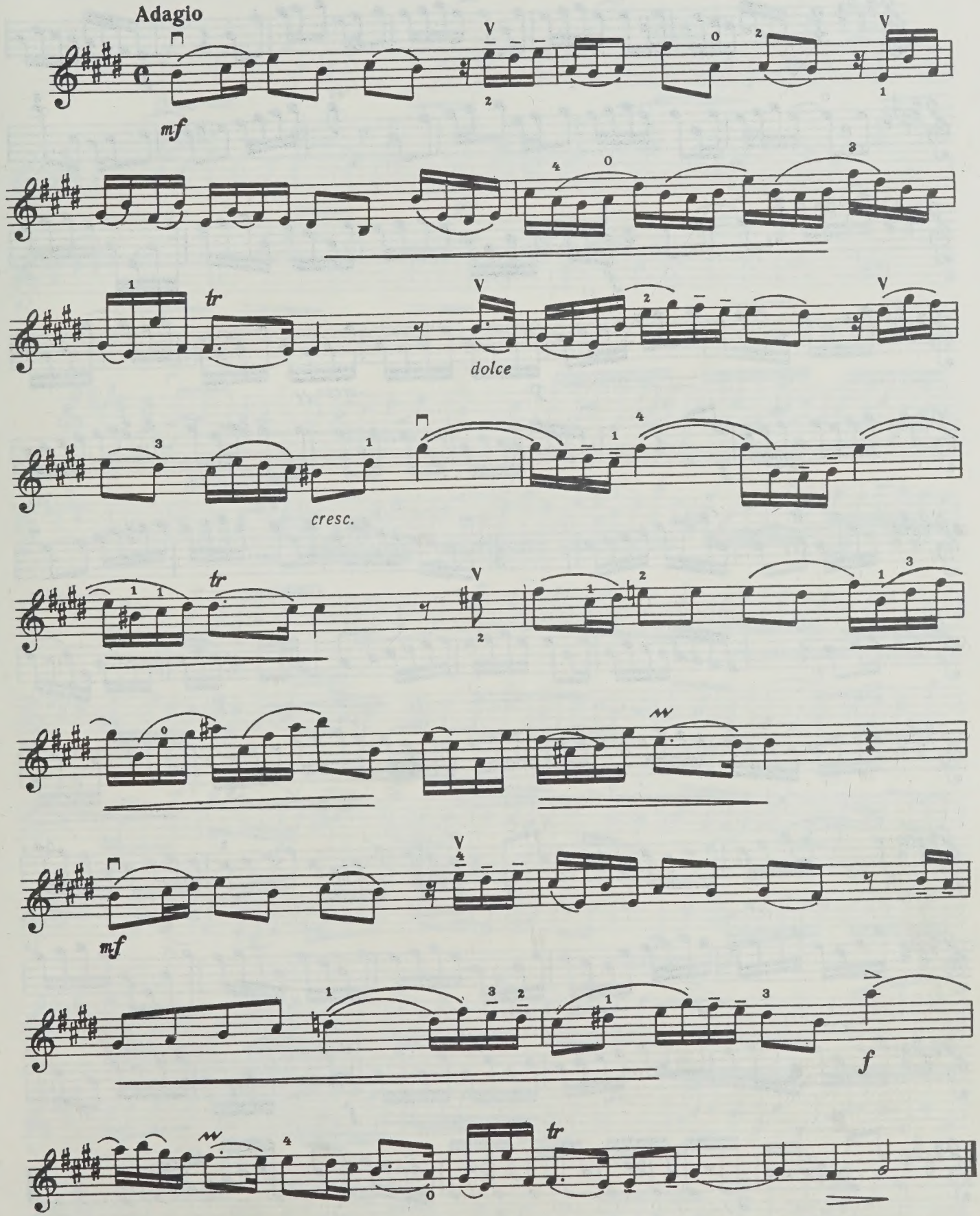

Violino

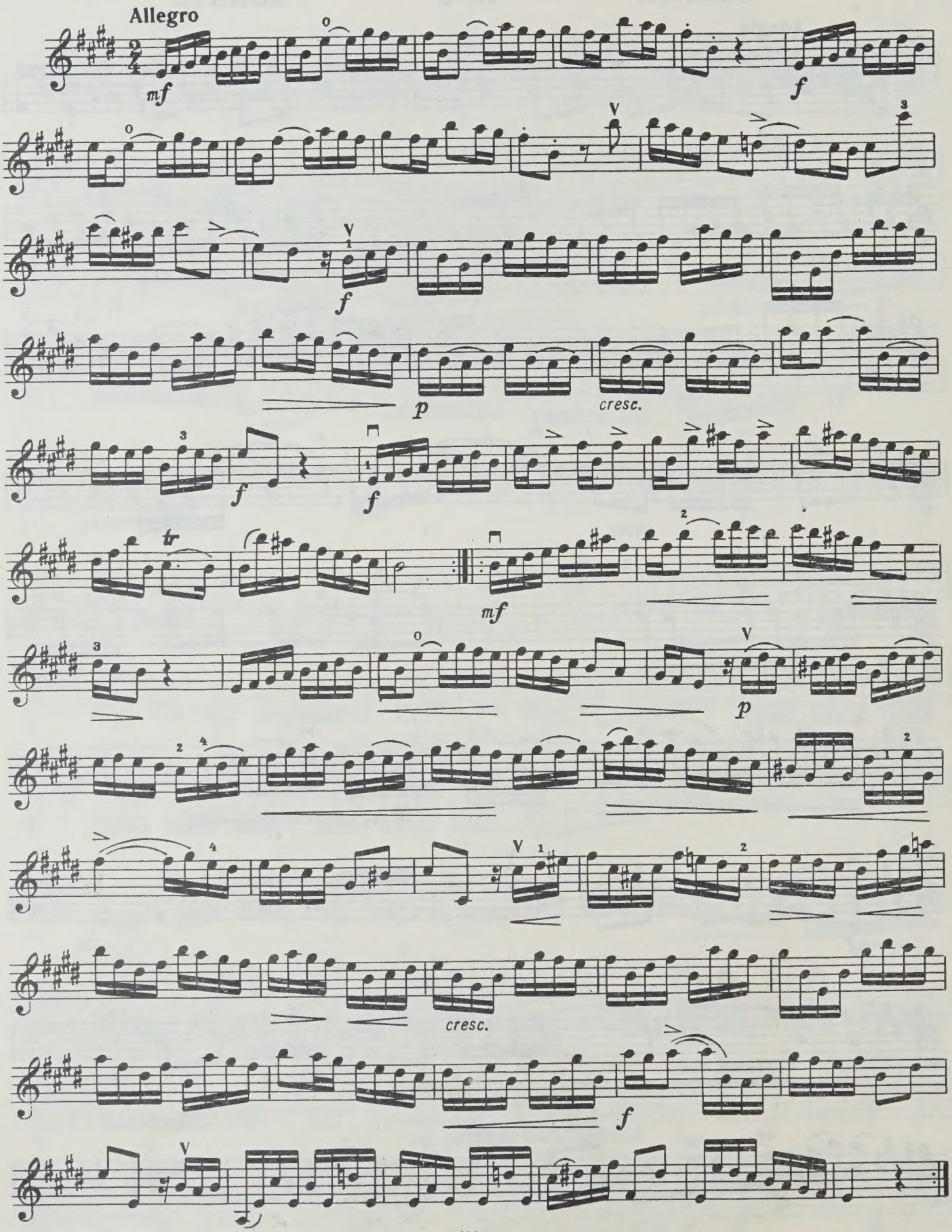

Violino

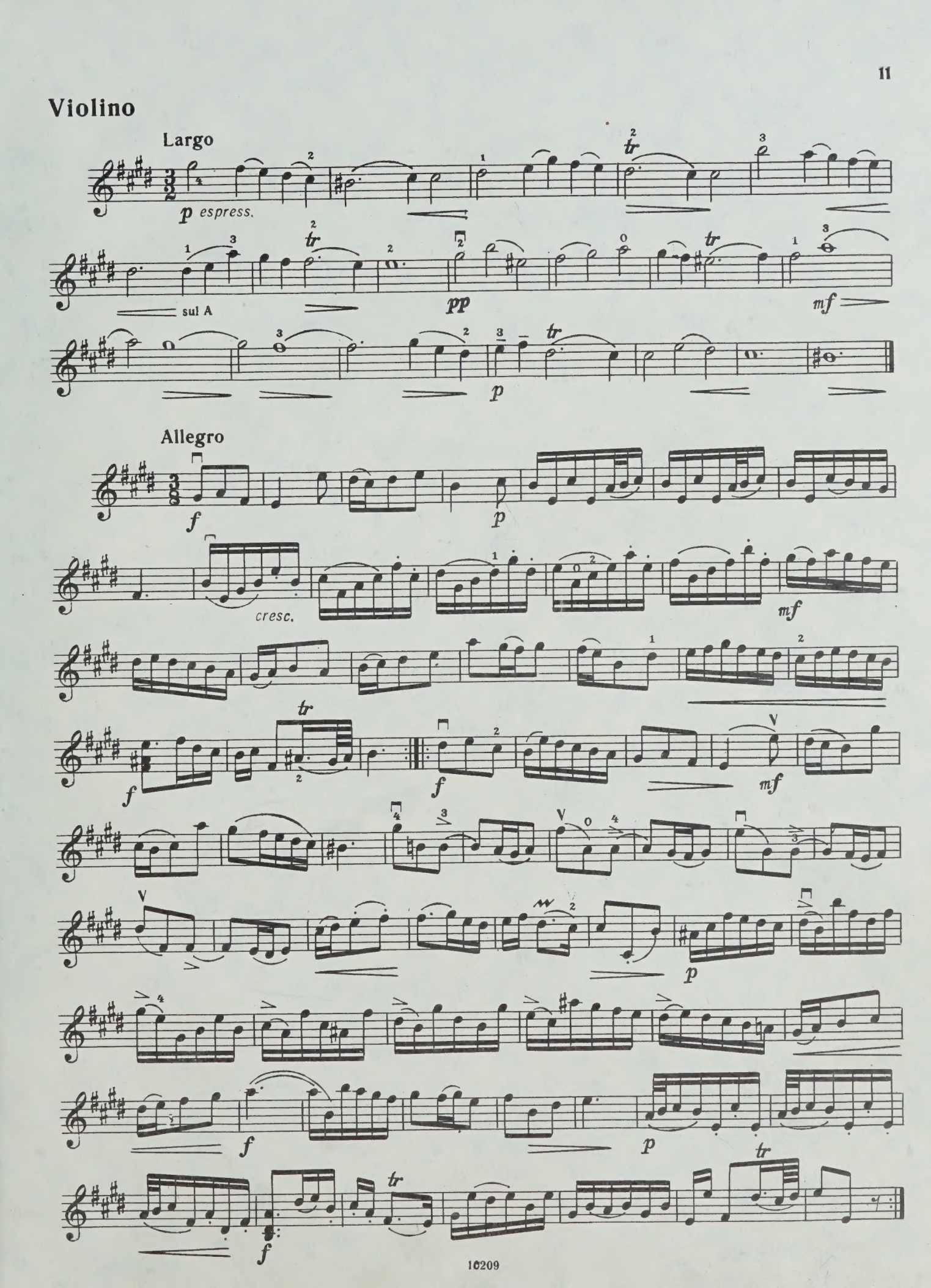
Largo
p espress.
sul A
pp
mf
p
Allegro
f
p
cresc.
mf
tr
f
f
mf
p
f
p
tr
f
tr

WHEN THIS BOOK WAS CHARGED OUT THE
FOLLOWING PARTS WERE IN THE POCKET:

violin

CIRCULATES ONLY WITH
ALL PERFORMING PARTS

PLEASE DO NOT REMOVE
CARDS OR SLIPS FROM THIS POCKET

UNIVERSITY OF TORONTO LIBRARY

M
219
H13
op.1
no.13-15
1985
c.1
MUSI